

THE RUNABOUT PROJECT

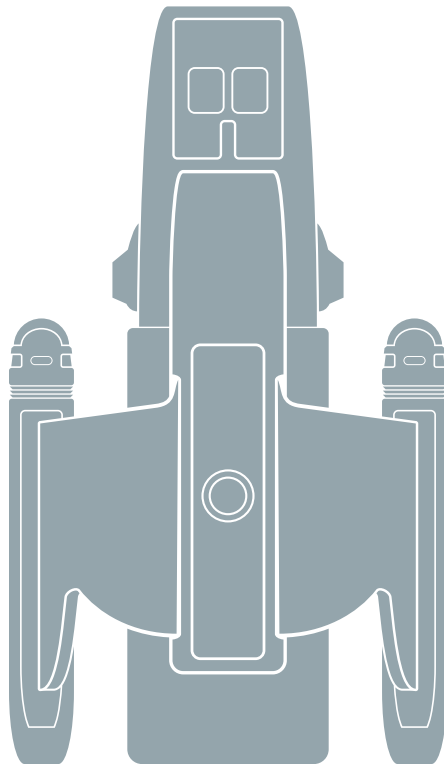

Version 1.0

June 2019

REDGENERAL

This document is available as a free download.

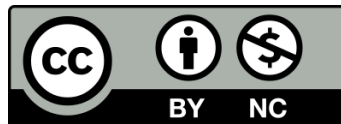

The Runabout Project by Redgeneral is licensed under a Creative Commons Attribution-NonCommercial 4.0 International License.
(<http://creativecommons.org/licenses/by-nc/4.0/>)

These plans have been produced for non-commercial fan creations / productions.
There is no intention to encourage any commercial activity regarding the Star Trek properties.

STAR TREK and related marks are TM & © CBS Studios Inc. All Rights Reserved.

With thanks to

Lt. Washburn for research into Runabout seats, feedback, proof-reading and suggested improvements.

Tadeo D'Oria for 3D modelling the Runabout car seats. <https://tadeodoria.com/>

Ex Astris Scientia - Jörg Hillebrand and Bernd Schneider
For research into the evolution of the Runabout interior over the seasons.
http://www.ex-astris-scientia.org/inconsistencies/runabout_interior.htm

INITIAL CONFIGURATION

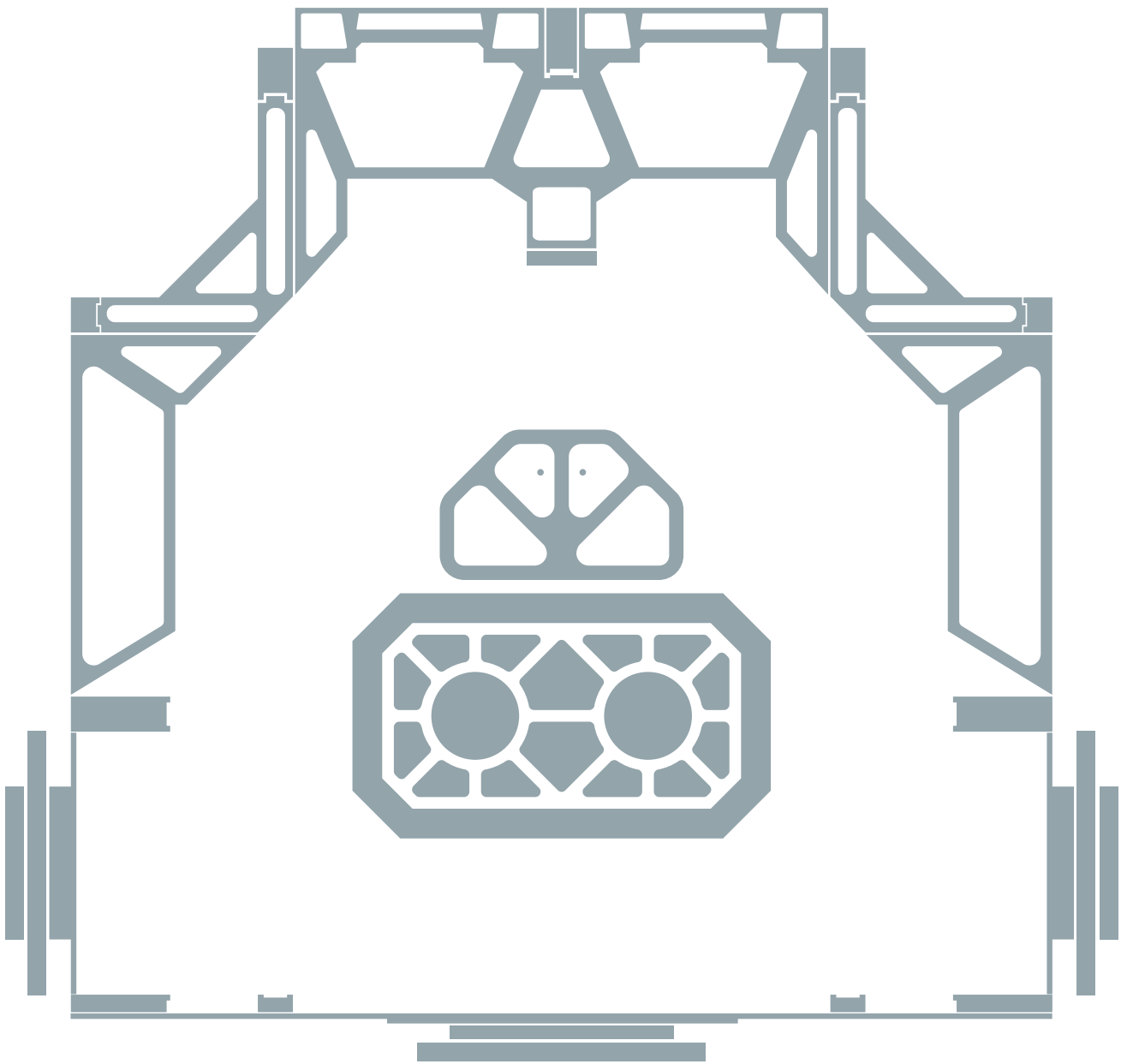

Contents

Initial configuration
(DS9 1x01 - Emissary)

Overview	
Exterior and Interior	1
Cutaway Diagrams	2
Terminology	3
Structure	
Floor Plan	1
Long Arch Profile	2
Arch L1	3
Arch L2	4
L2 removable section	5
L2 Pattern	6
Short Arch Profile	7
Arch S1	8
Arch S2	9
Arch S3	10
Arch Beam	11
Arch Assembly	12
Rear Wall	13
Rear Wall Opening	14
Ceiling Light Panels	15
Forward Light Panels	16
Light Panel Material	17
Doors	
Side Door Frame	1
Frame Pattern	2
Side Door	3
Rear Door Frame	4
Rear Door	5
Front Corner Display	
Corner Structure	1
Lower Patterns	2
Mid Section	3
Shelf	4
Display Screen	5
Console Detail	6

Contents

Side Wall	
Side Wall Configurations	1
Wall Structure	2
Window	3
Angled Display	4
Inset Display	5
Side Ceiling	6
Side Console	7, 8
Front Section	
Front Console	
Console Overview	1
Console Cross-Section	2
Console Inset	3
Inset Display	4
Inset Surround	5
Console Panel	6
Panel Detail	7
Ancillary Console	8, 9, 10
Mid Console	
Mid Console Overview	11
Console Curve	12
Side Pattern	13
Top Panel	14
Interface Panel	15, 16, 17
Curved Markings	18
Front Window	
Front Window Overview	19
Side Profile	20
Inner Surface	21
Outer Surface	22
Lower Curve	23
Transporter	
Structure	1
Interior	2
Pad	3
Outer Panel	4
Tape Markings	5, 6
Arch Intersections	7

Contents

Floor Hatch	
Hatch Surround	1
Tray	2
Hatch Lid	3
Lid Underside	4
Hatch Strut	5
Rotation Point	6
Chairs	
Chair Overview	1
Base	2
Rear Base Panel	3
Side Base Panels	4
Tray	5
Set Dressing	
Control Panel	1
Control Panel Variants	2
Small Set Label	3
Large Set Label	4
Silk Screen Font	5
Oblong Lamp	6
Triangular Lamp	7

OVERVIEW

Exterior and Interior

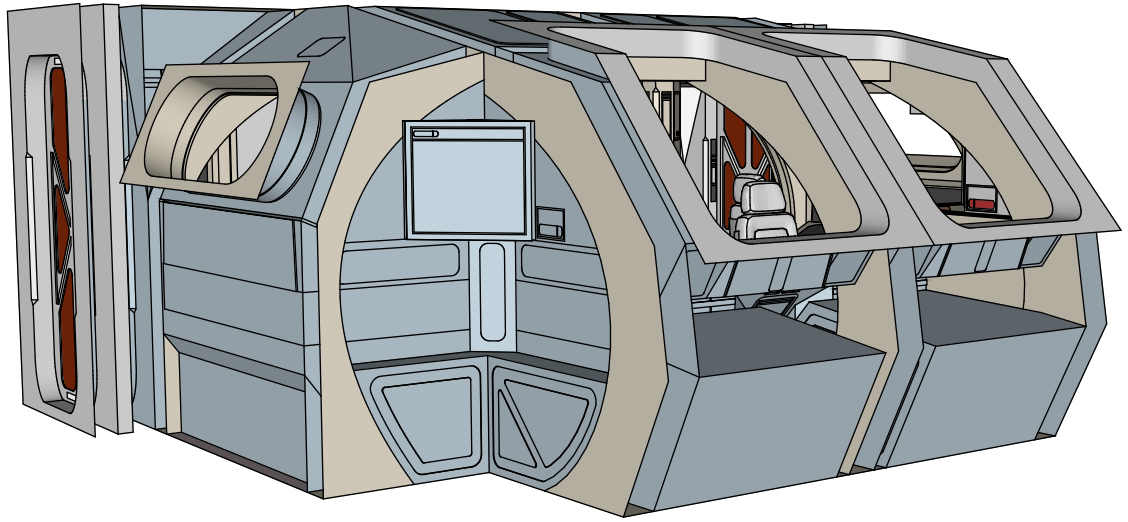

Cutaway Diagrams

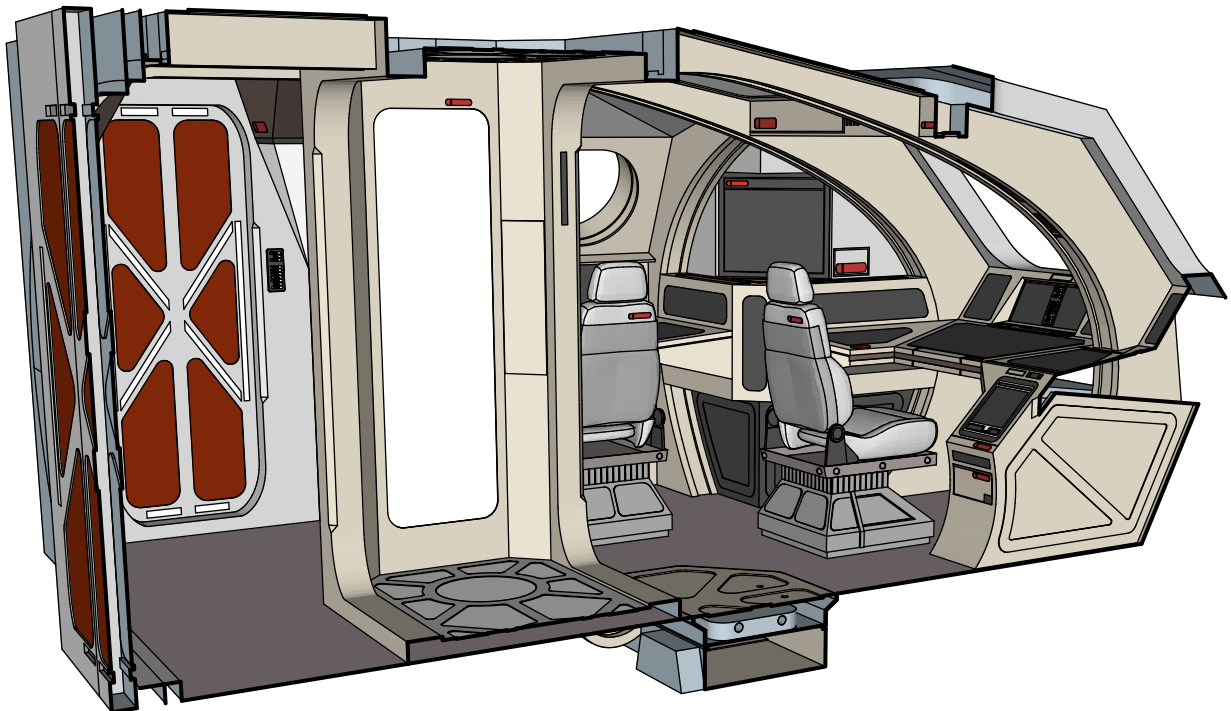
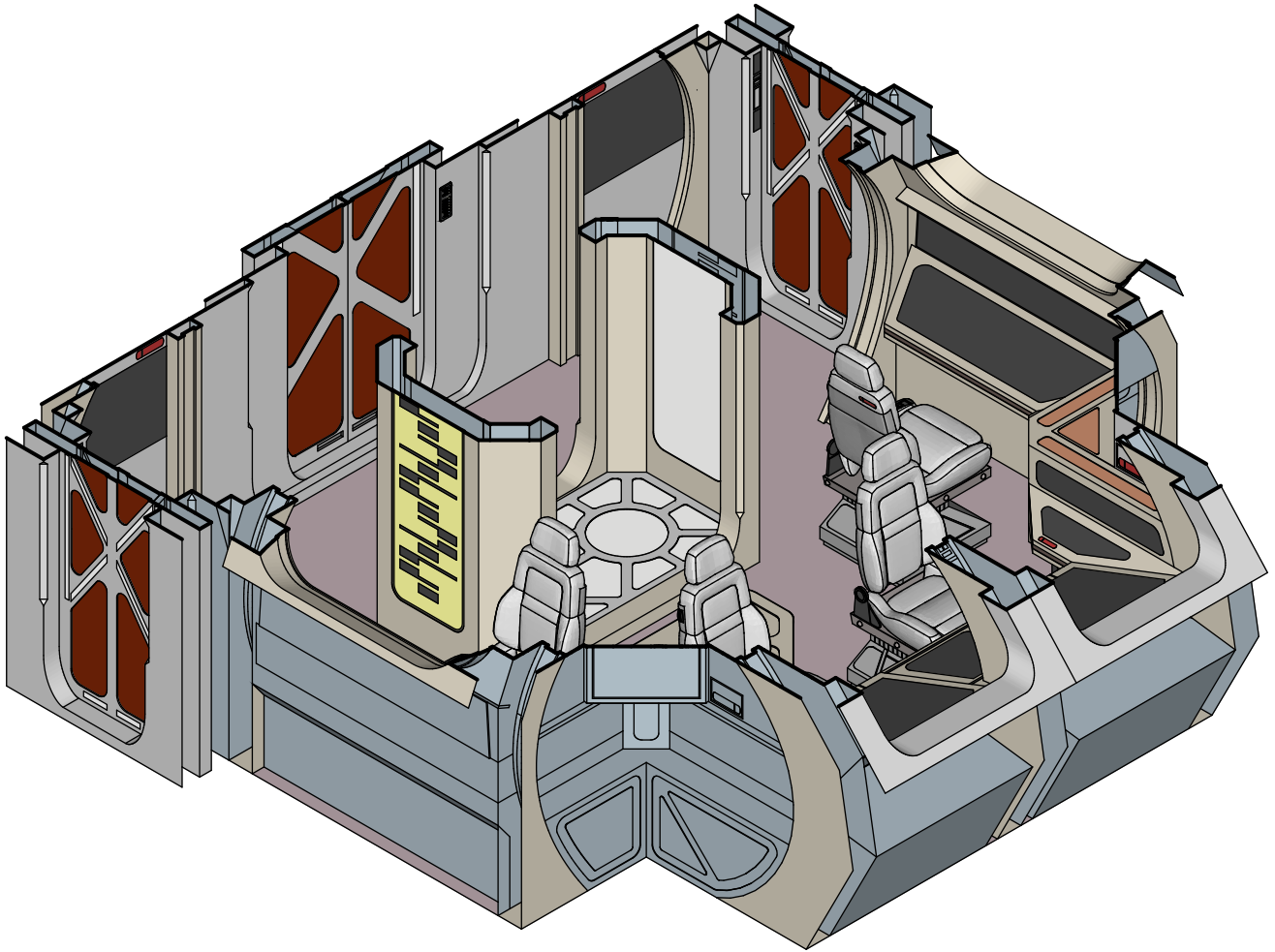

Terminology

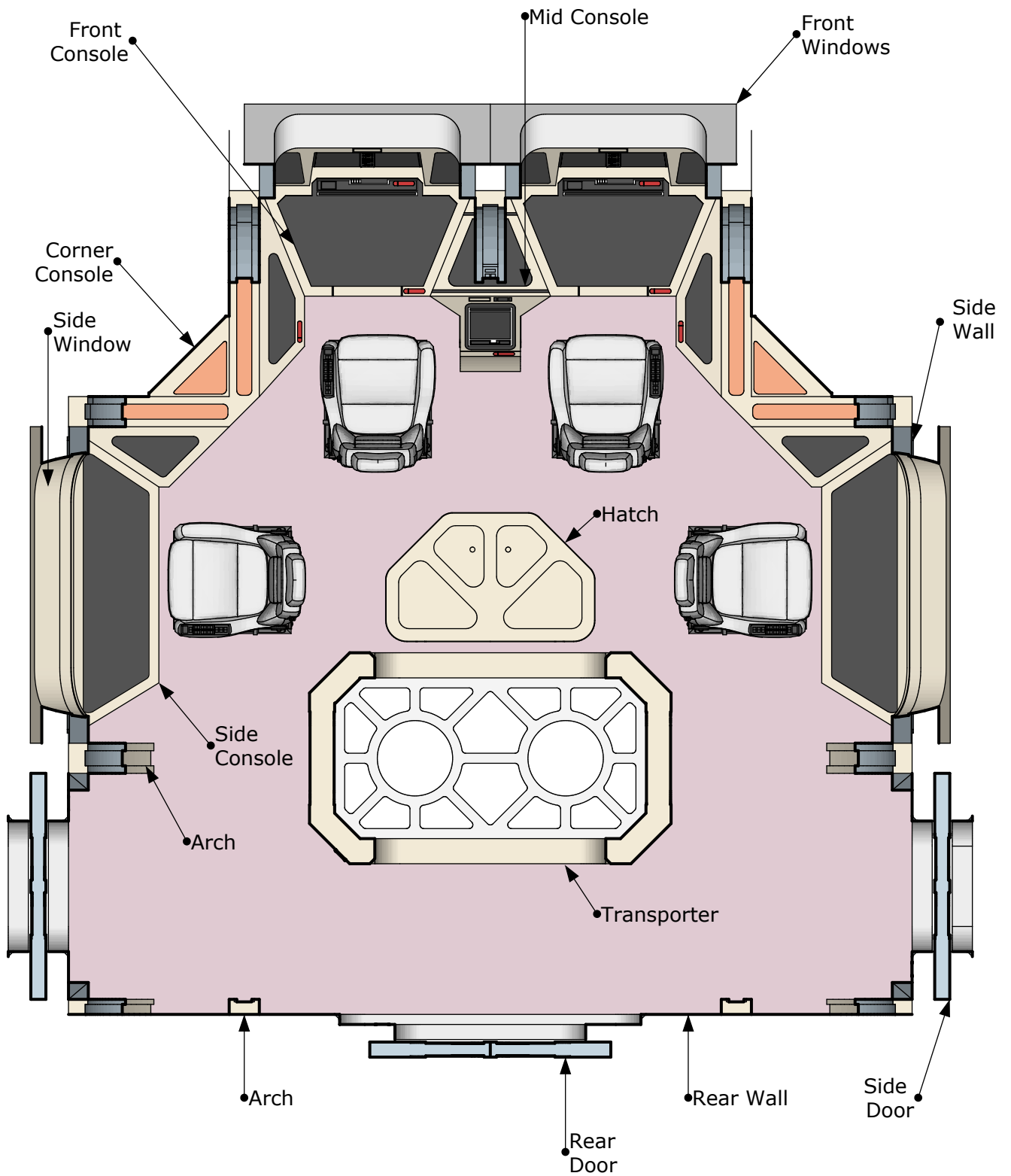

STRUCTURE

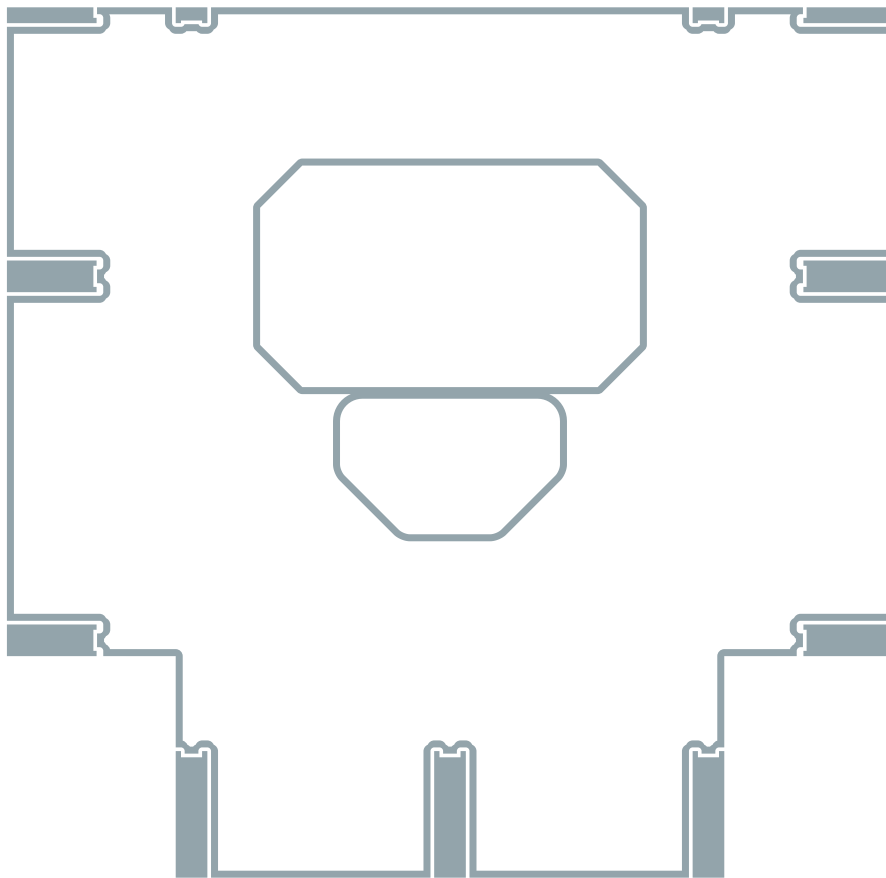

Long Arch Profile

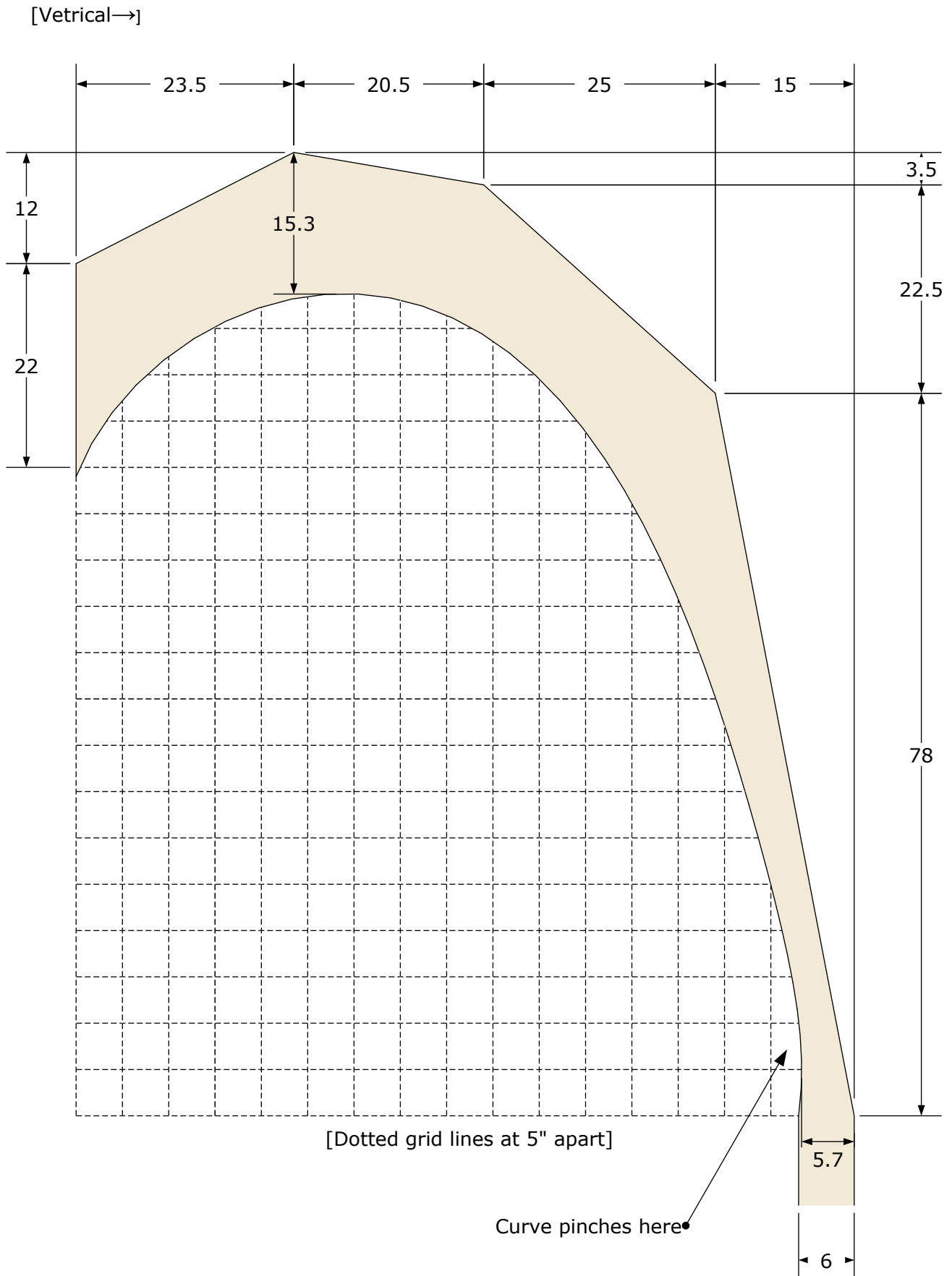

Arch L1

[Vertical →]

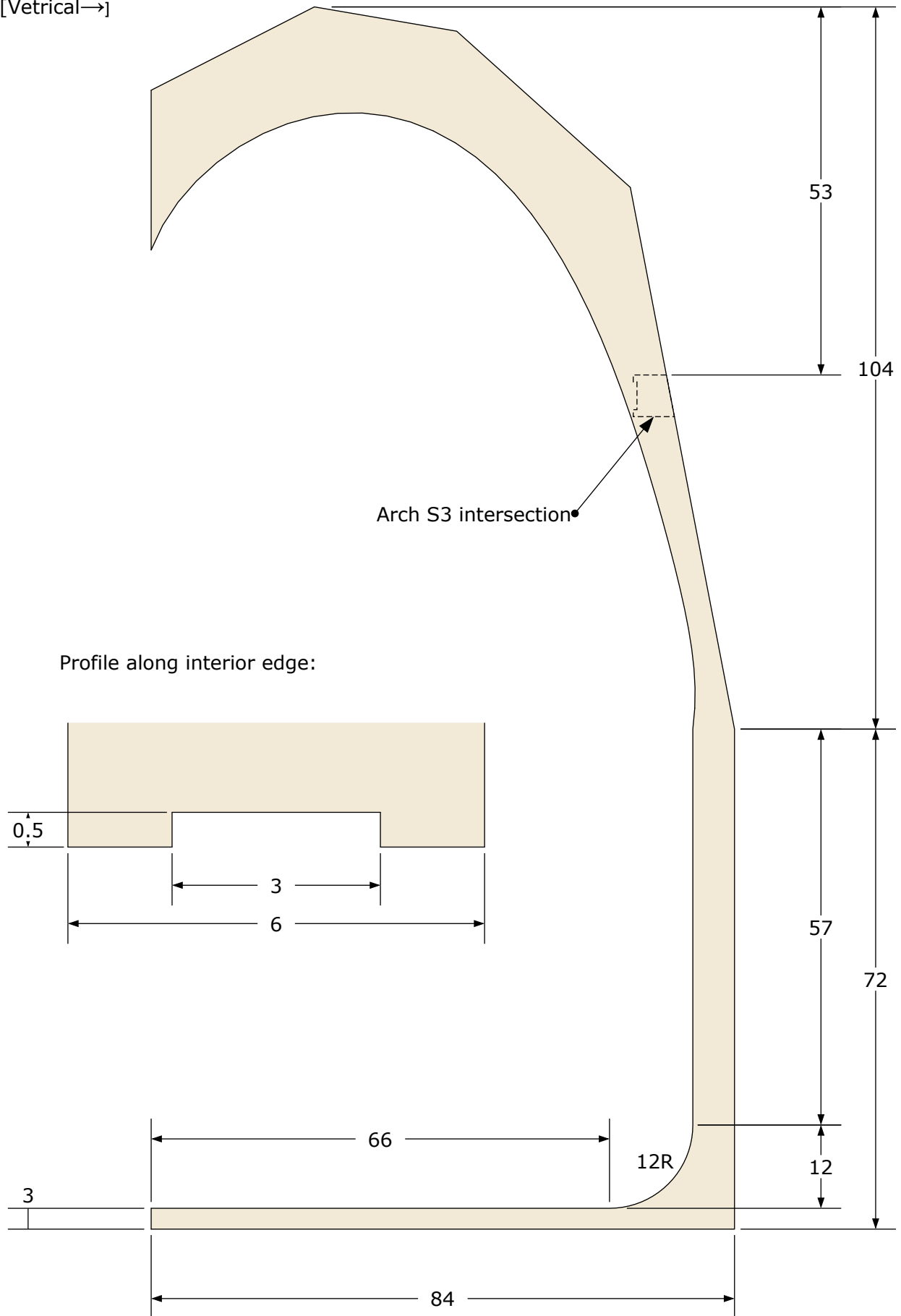

Arch L2

[Vertical →]

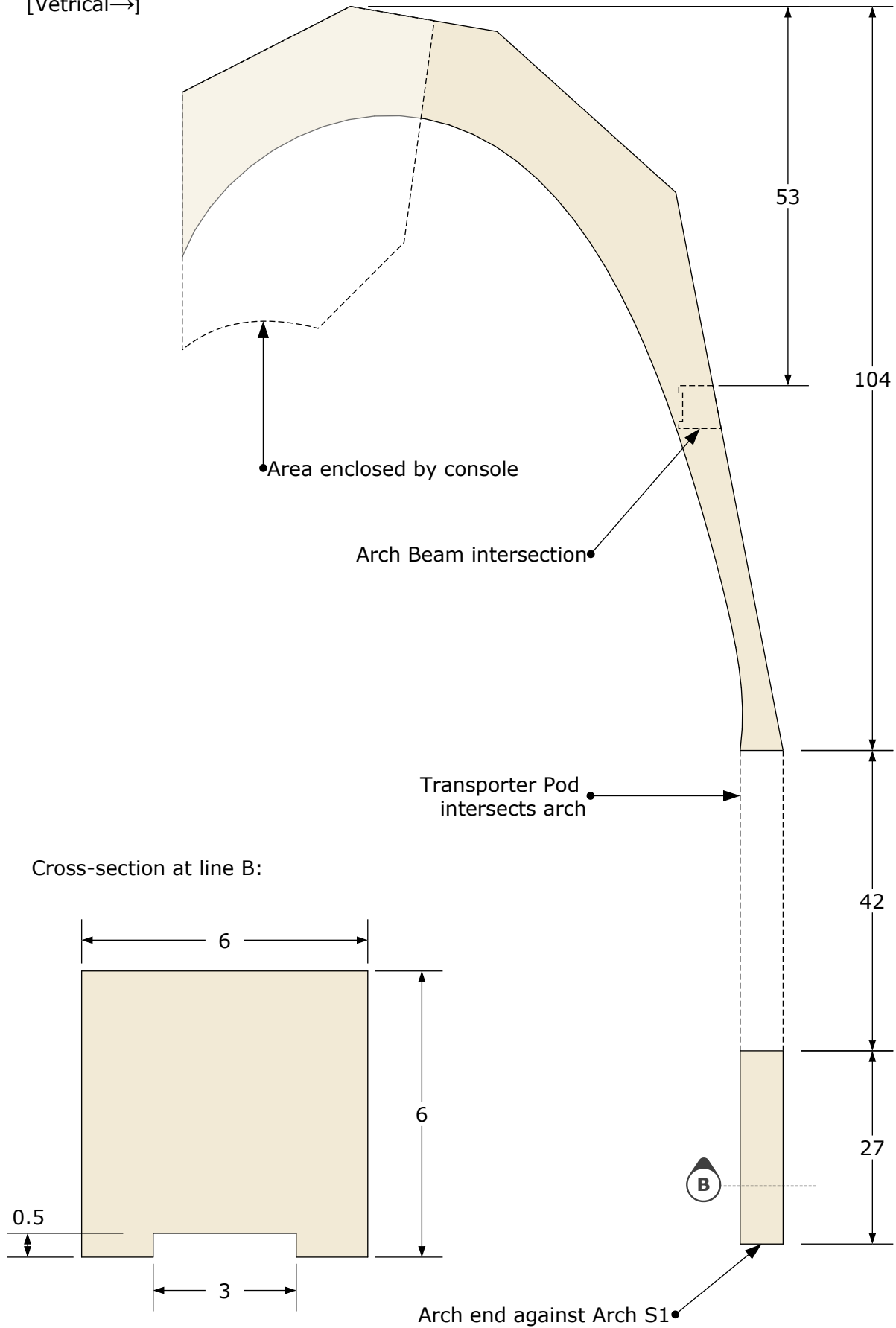

L2 Removable Section

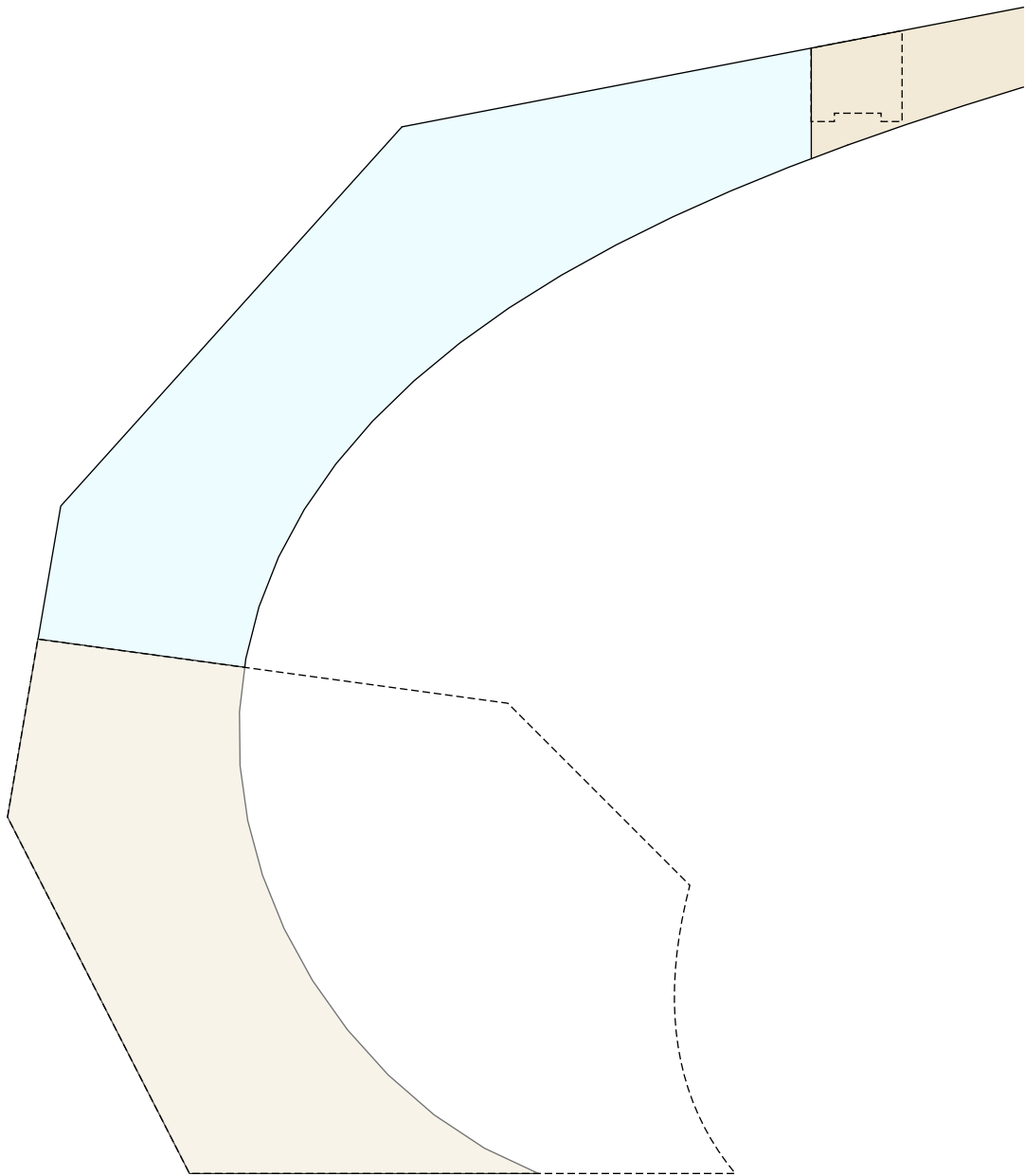

A section of arch L2 (marked in blue) was removable to better enable certain camera angles. Front window frames would also be removed.

L2 Pattern

Note: All vertical measurements on this page are curved - they follow the surface curvature of arch L2

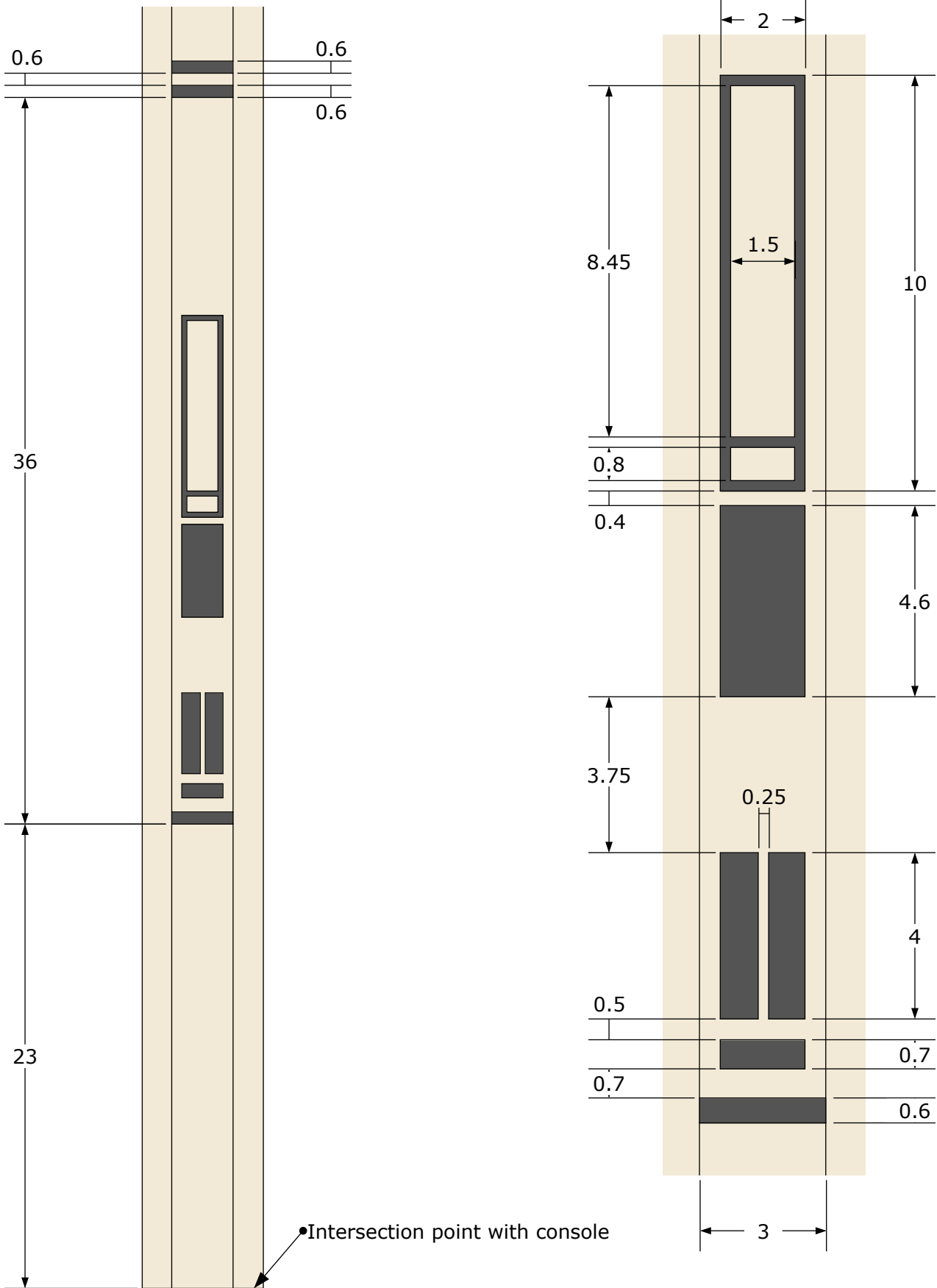

Short Arch Profile

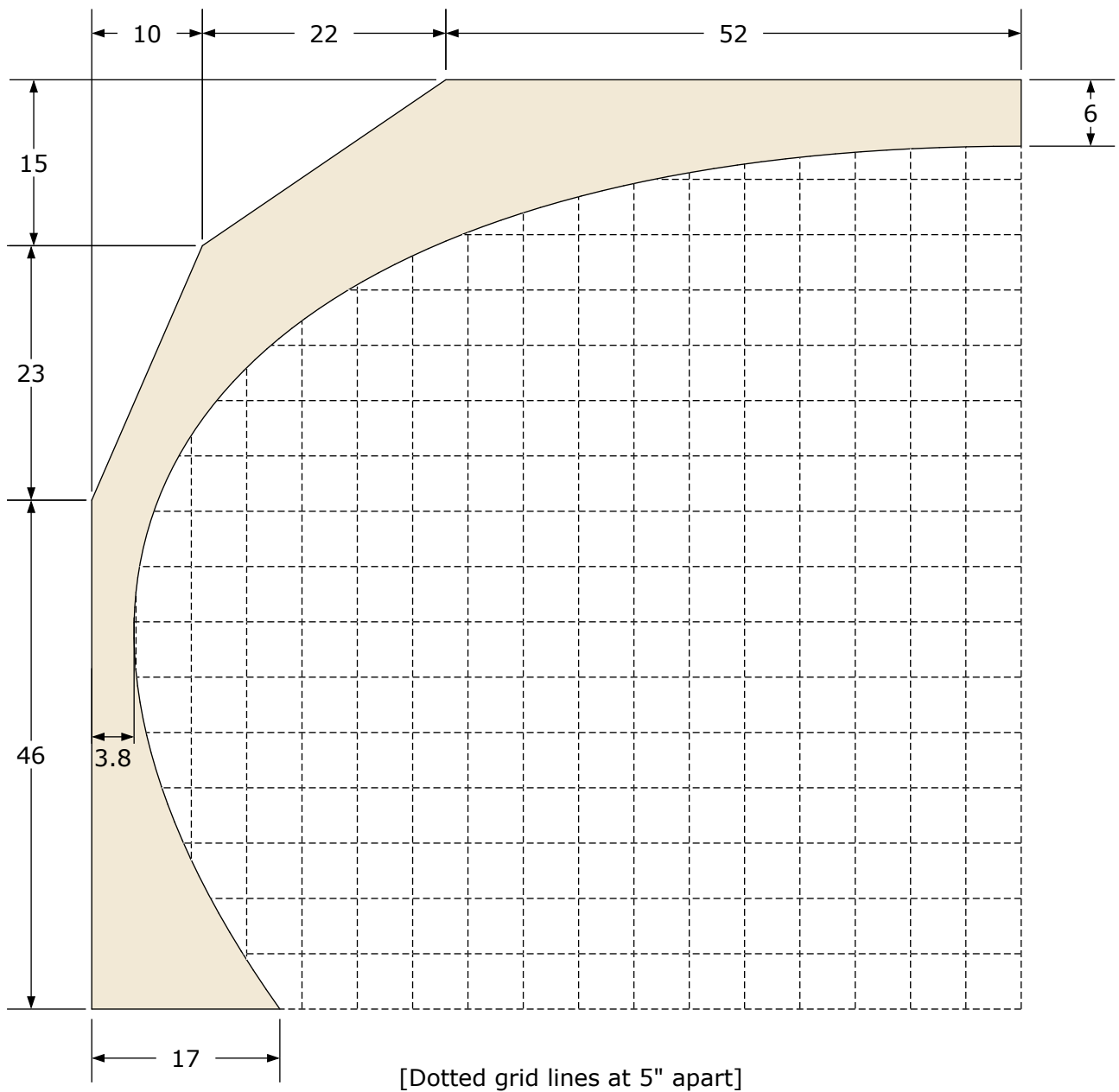

Profile along curved edge:

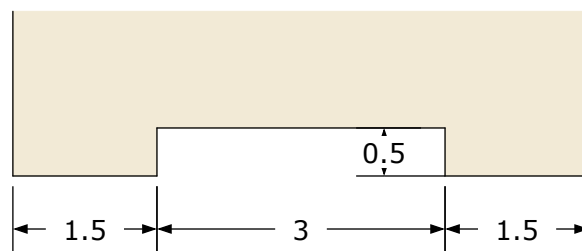

Arch S1

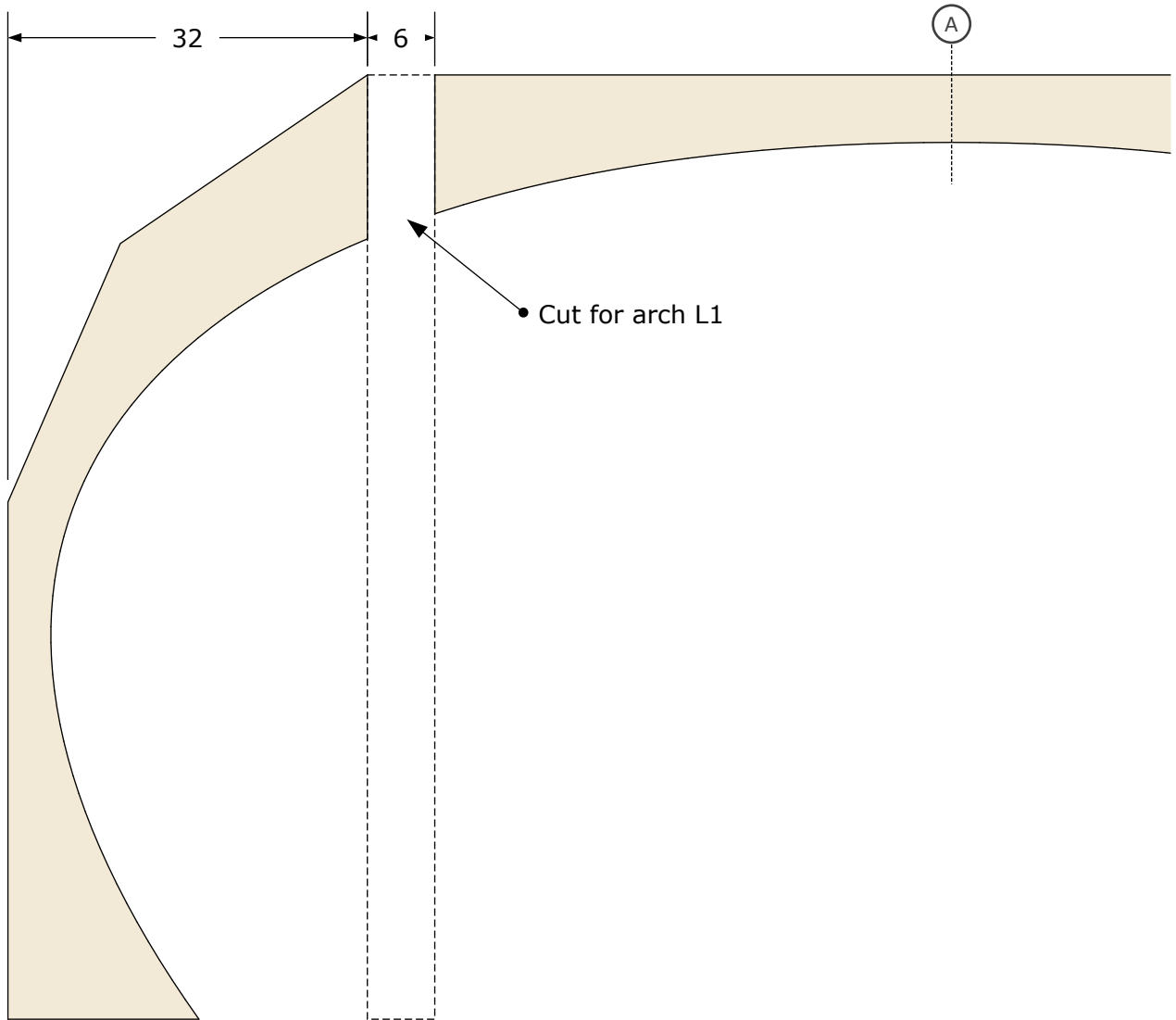

Profile at point A:

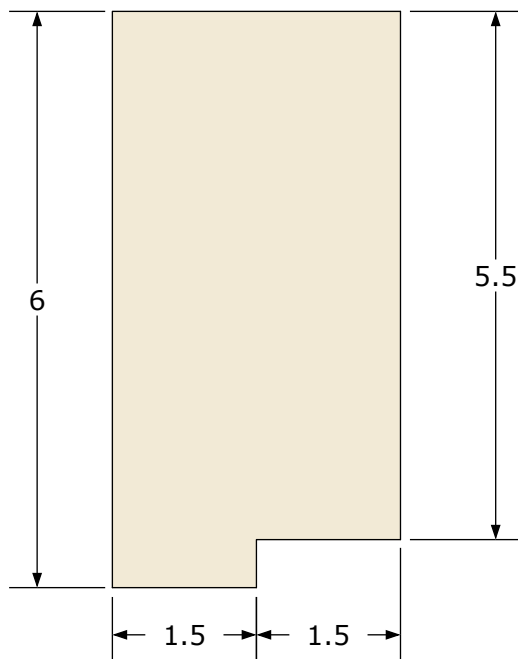

Arch S1 is half as deep as the other arches

Arch S2

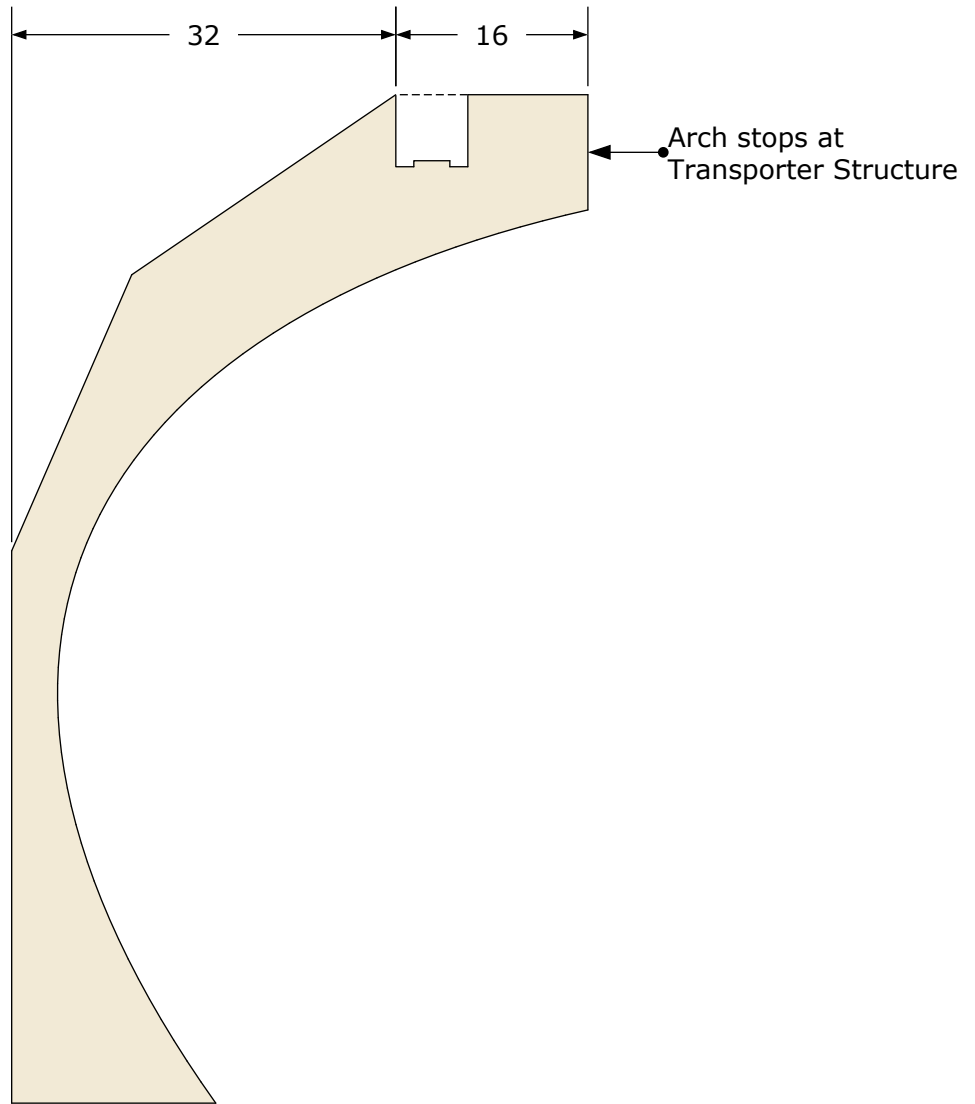

Intersection with Arch L1:

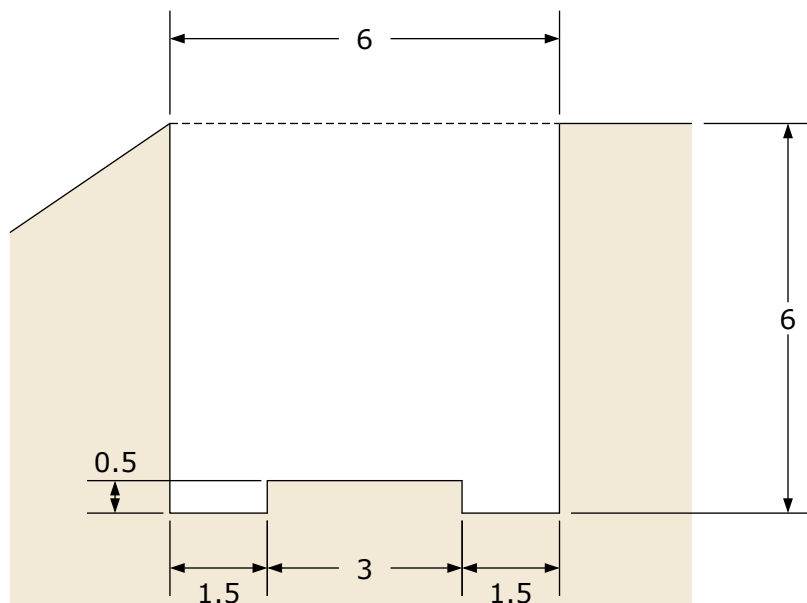

Arch S3

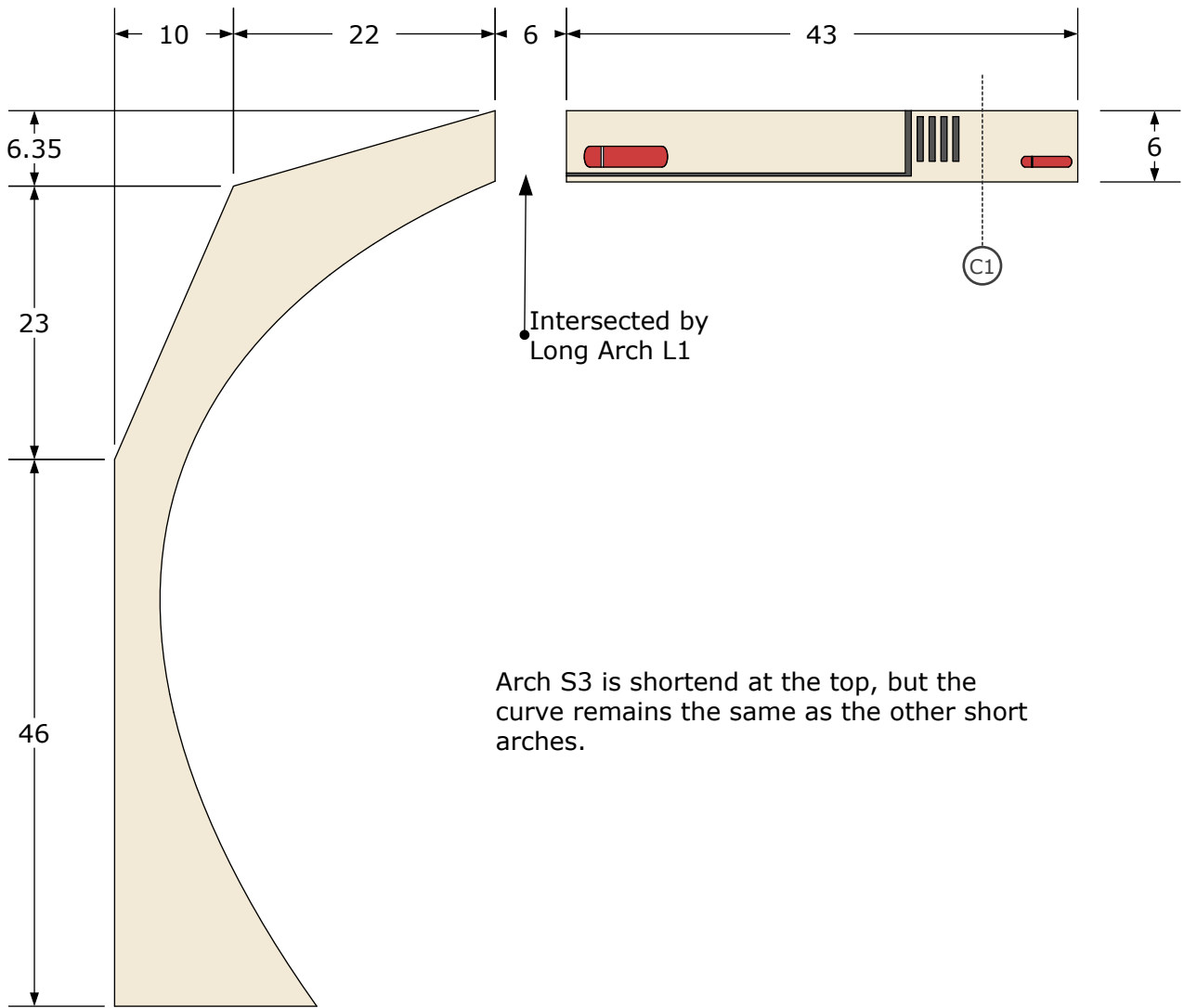

Arch S3 is shortend at the top, but the curve remains the same as the other short arches.

Cross-section C1:

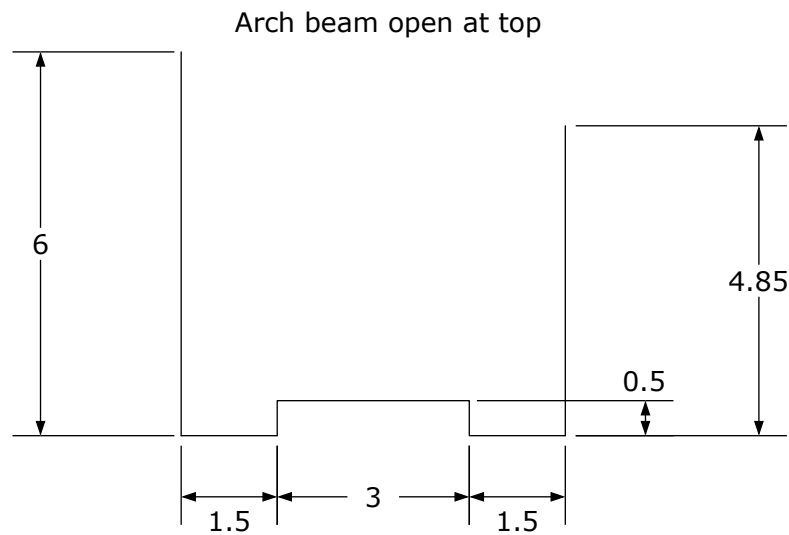

Arch Beam

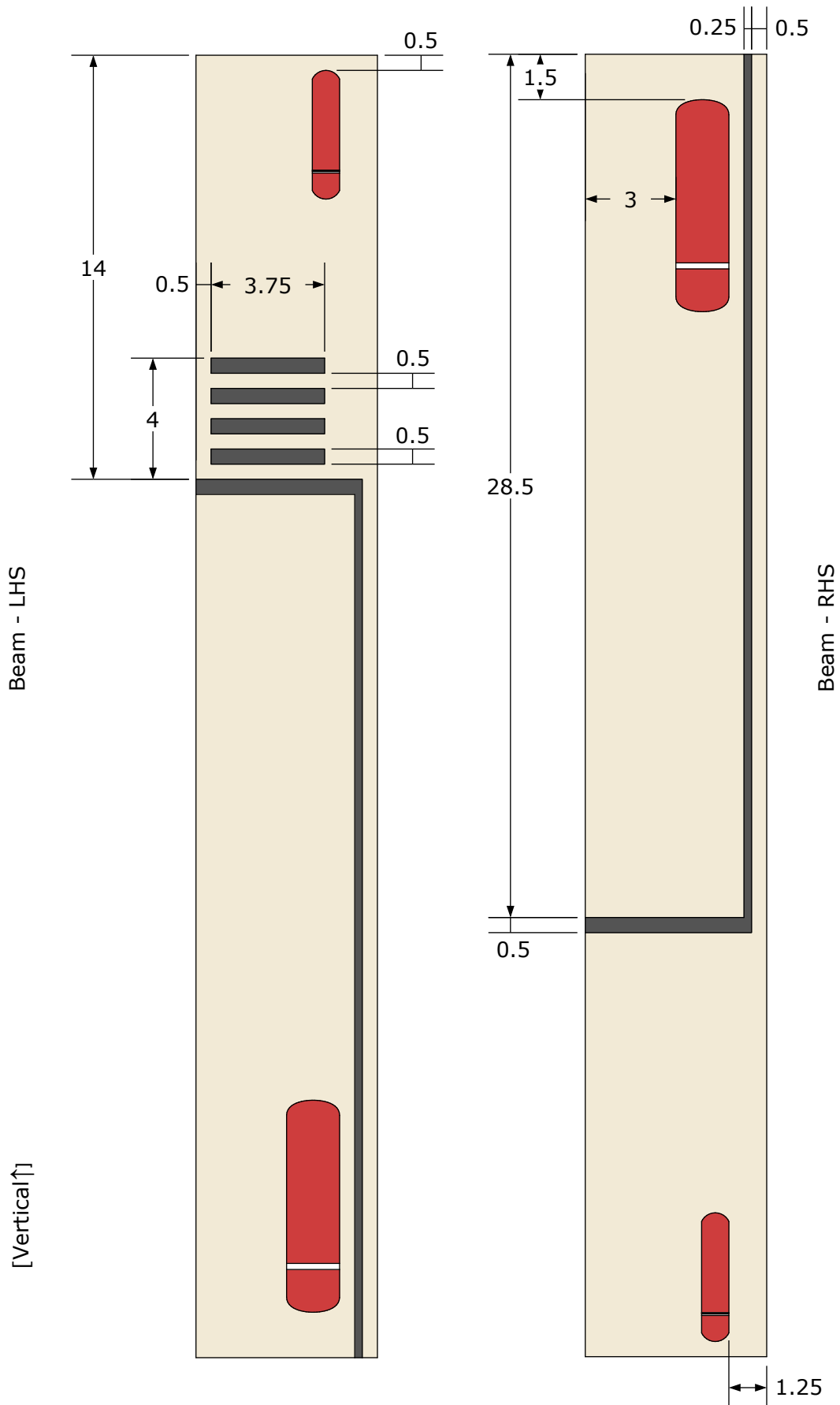

Note: apart from the four black bars, the beams mirror each other

Arch Assembly

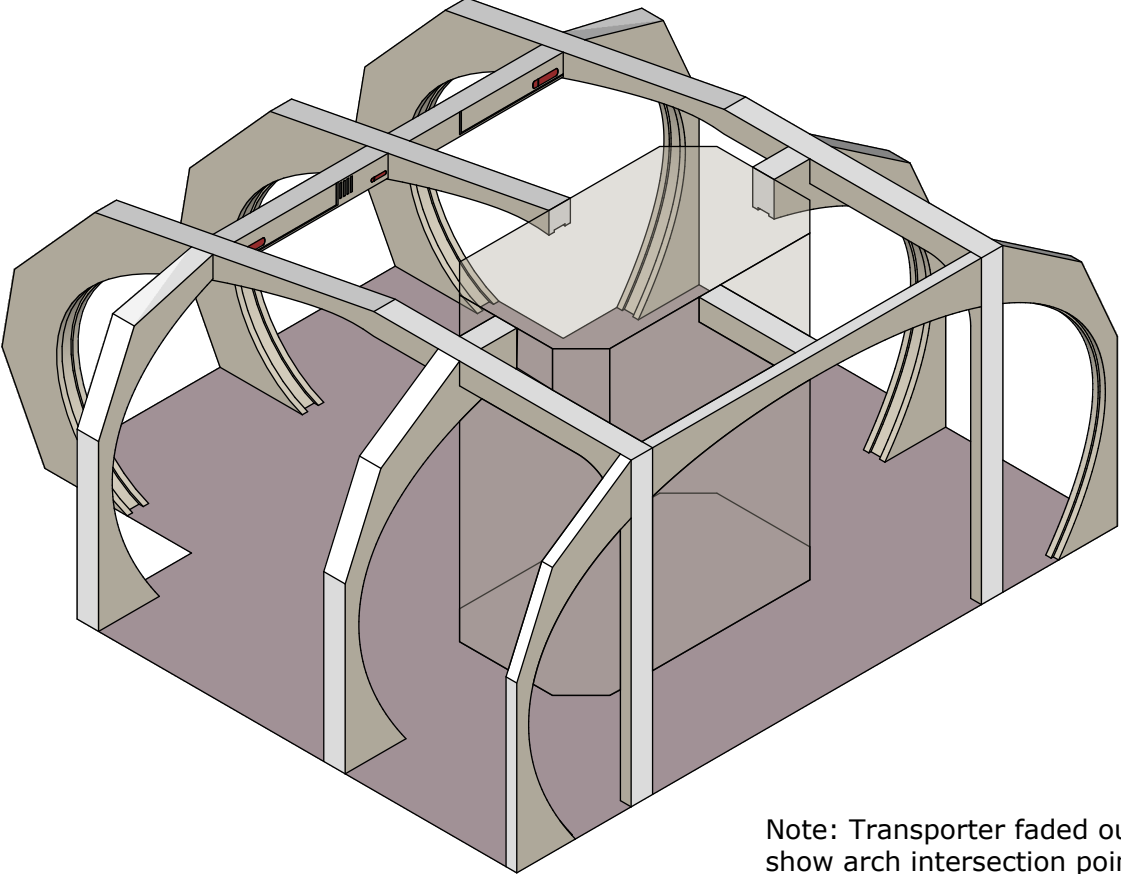
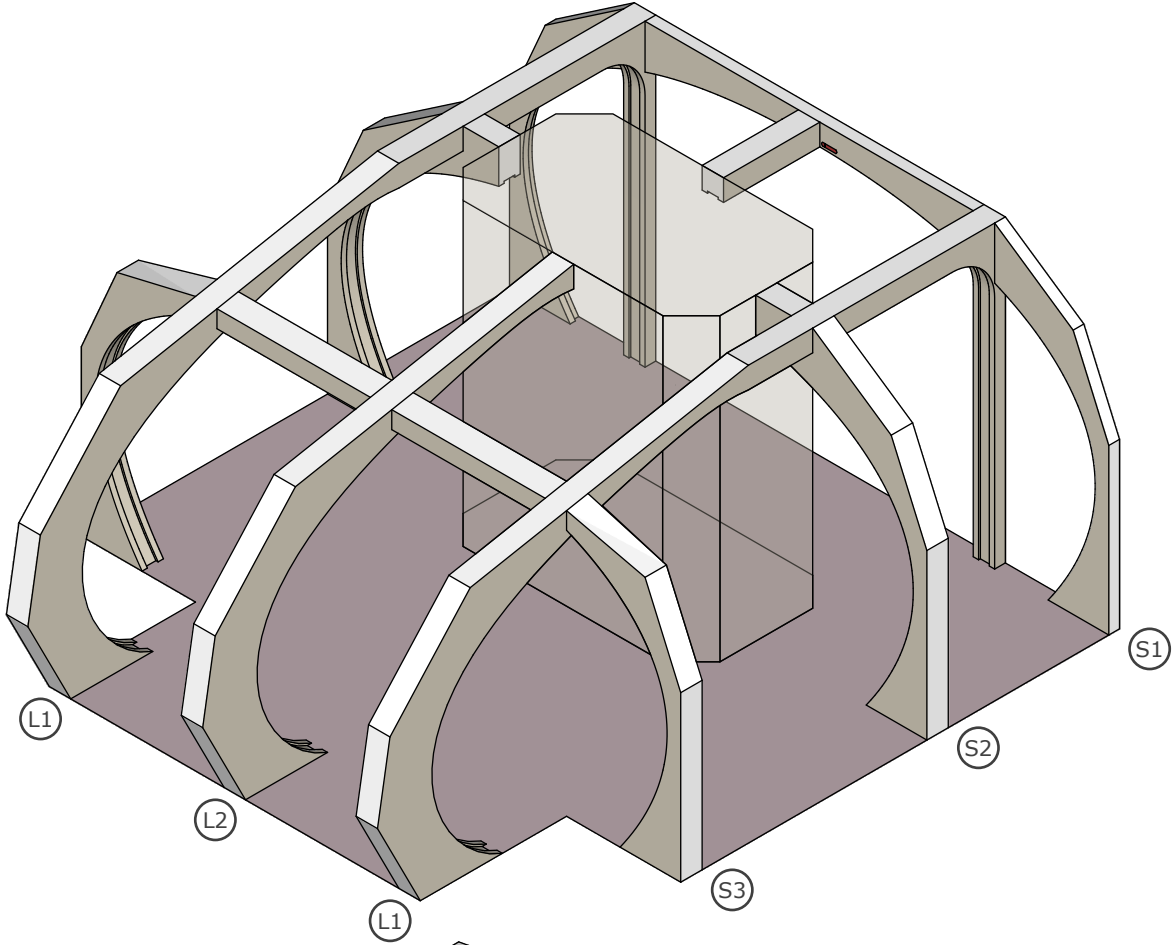

Note: Transporter faded out to show arch intersection points

Rear Wall

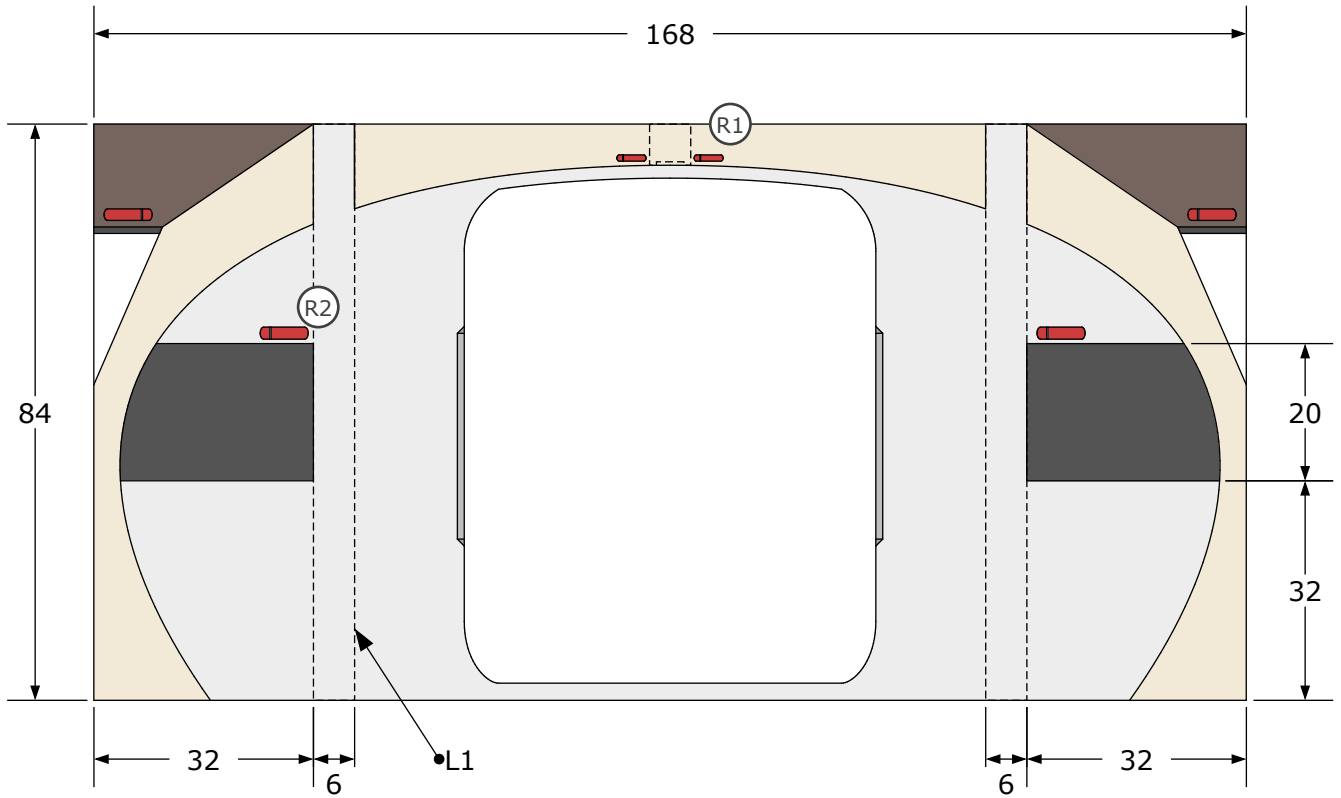

Detail R1:

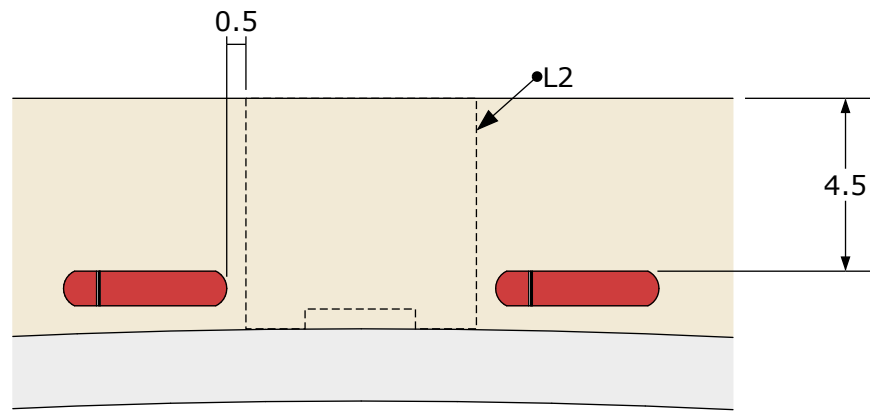

Detail R2:

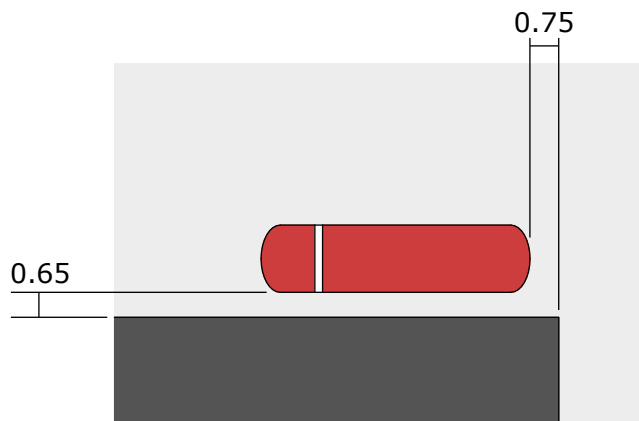

Rear Wall Opening

The rear door frame was mounted against the opening for the first episode. Other episodes would feature an instrument panel instead.

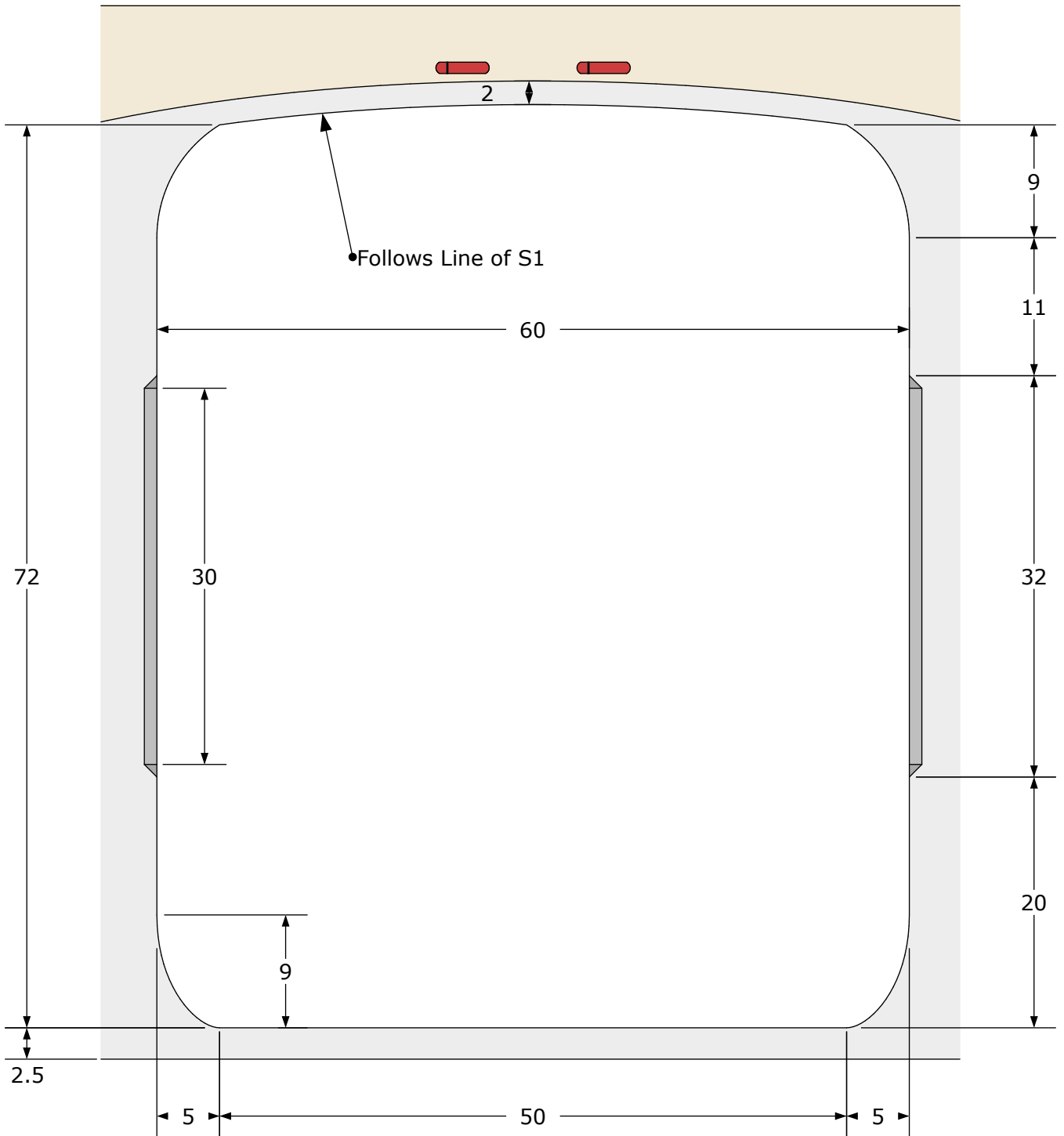

Opening 3" deep

Ceiling Light Panels

Ceiling panels forward of line P, follow the angle of the long arches.

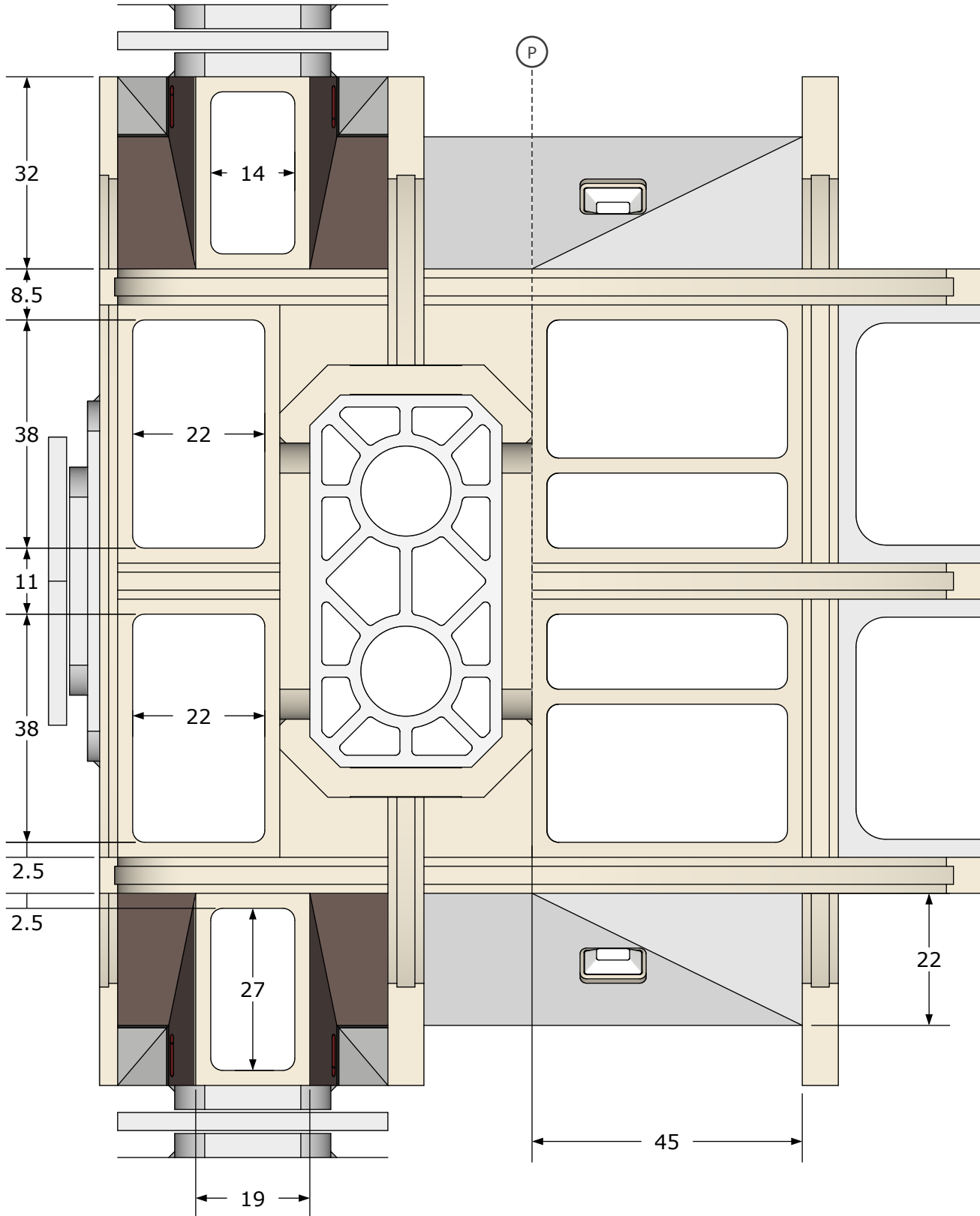

All light panels have rounded corners of 2" radius

Forward Light Panels

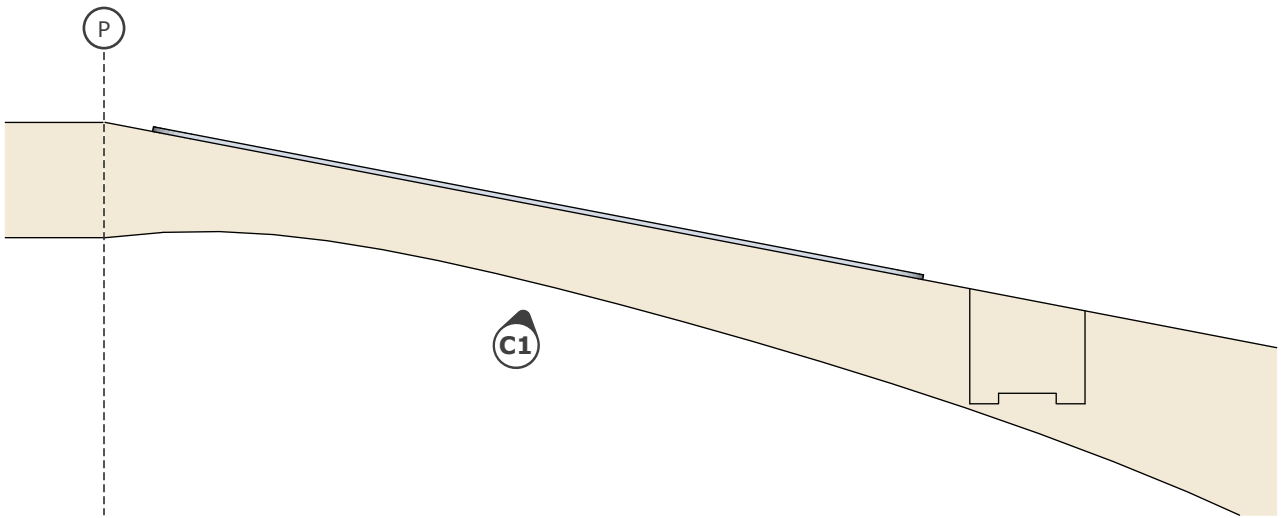

Angled View C1:

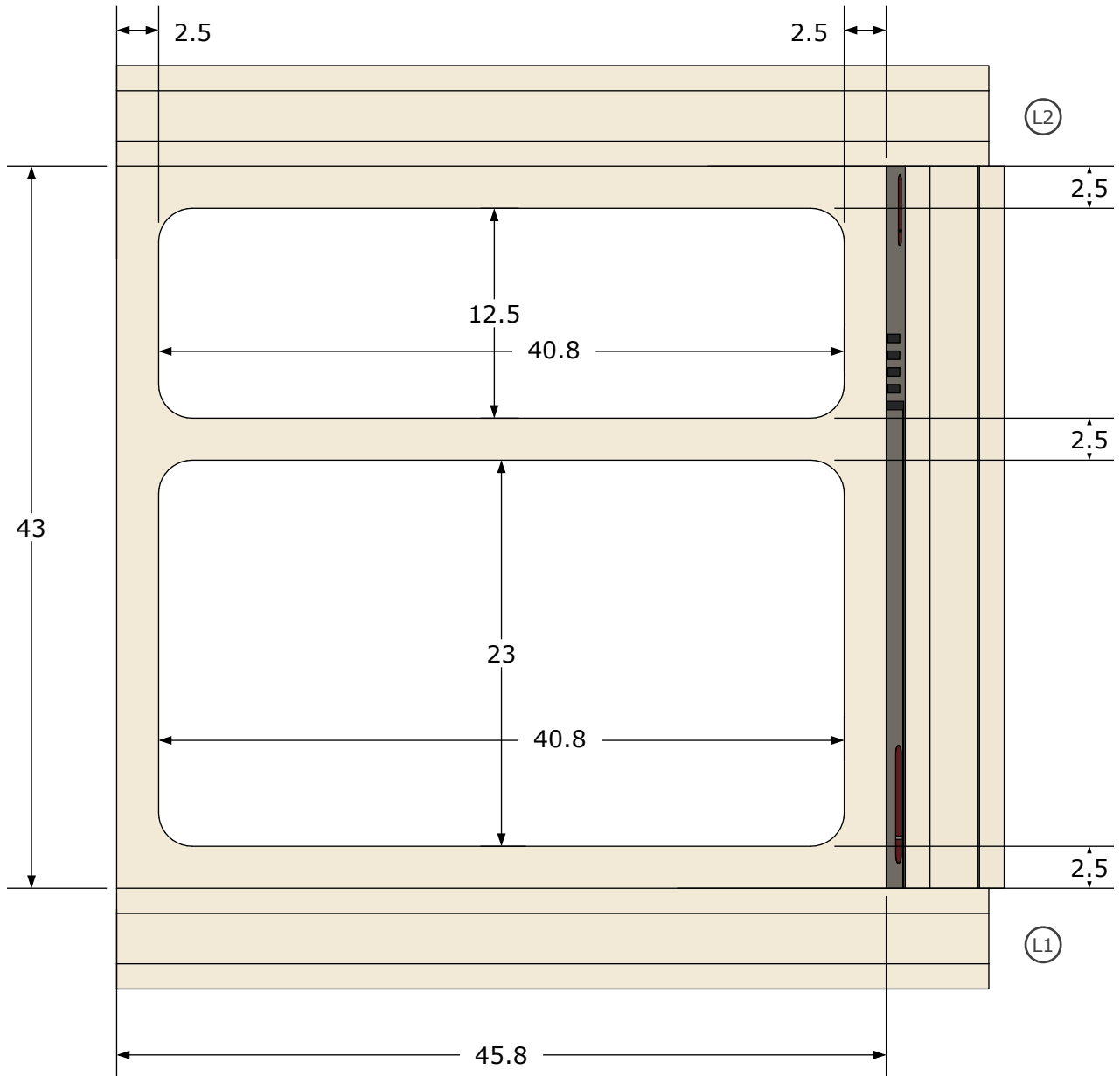

Light Panel Material

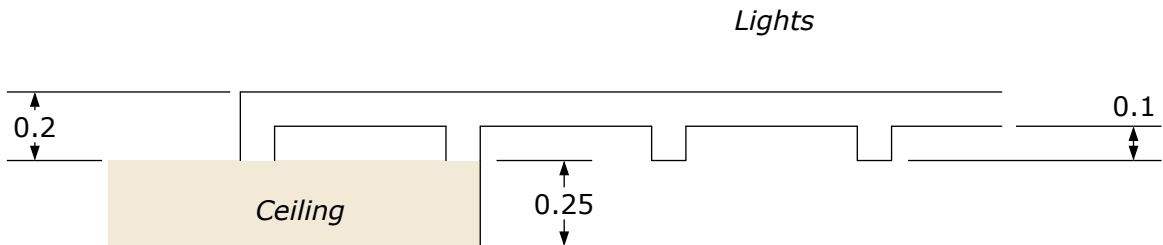
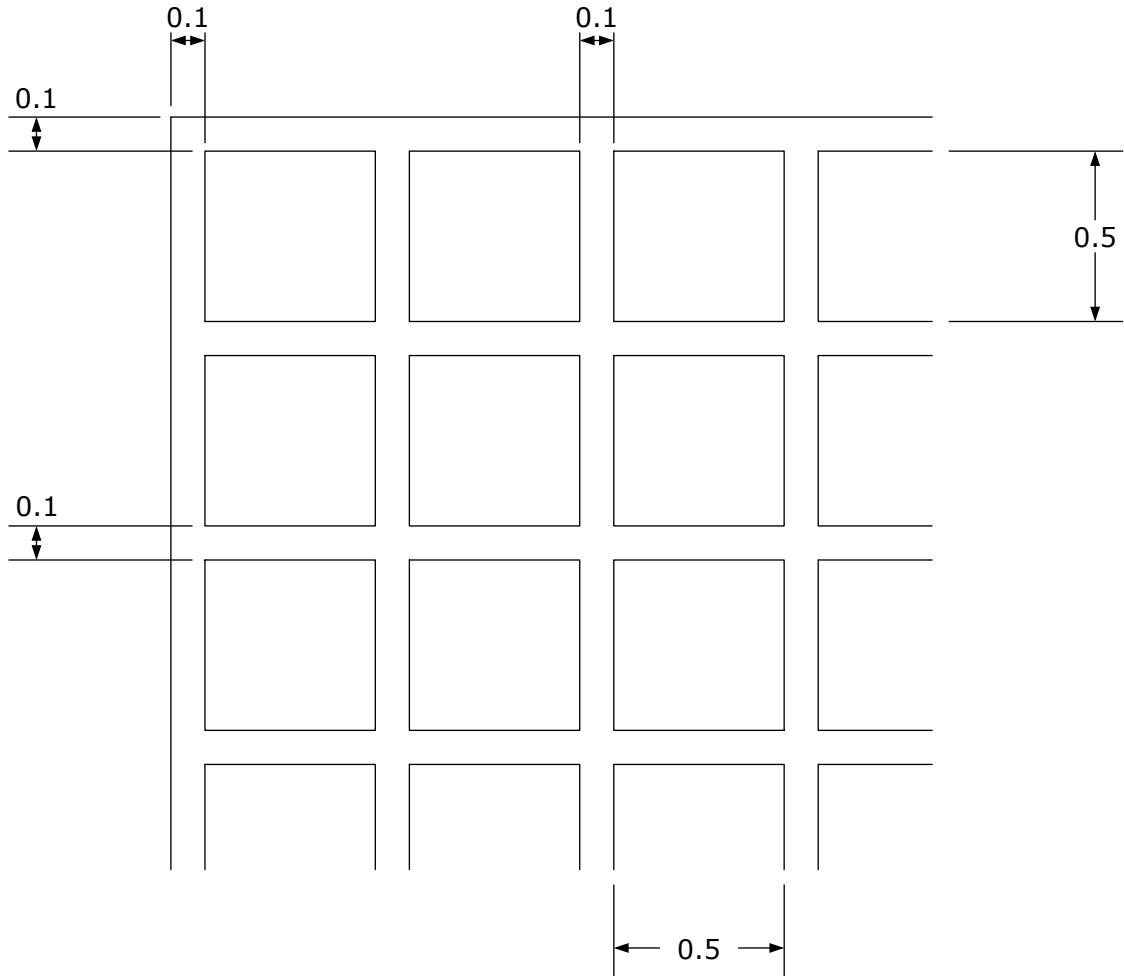

DOORS



Side Door Frame

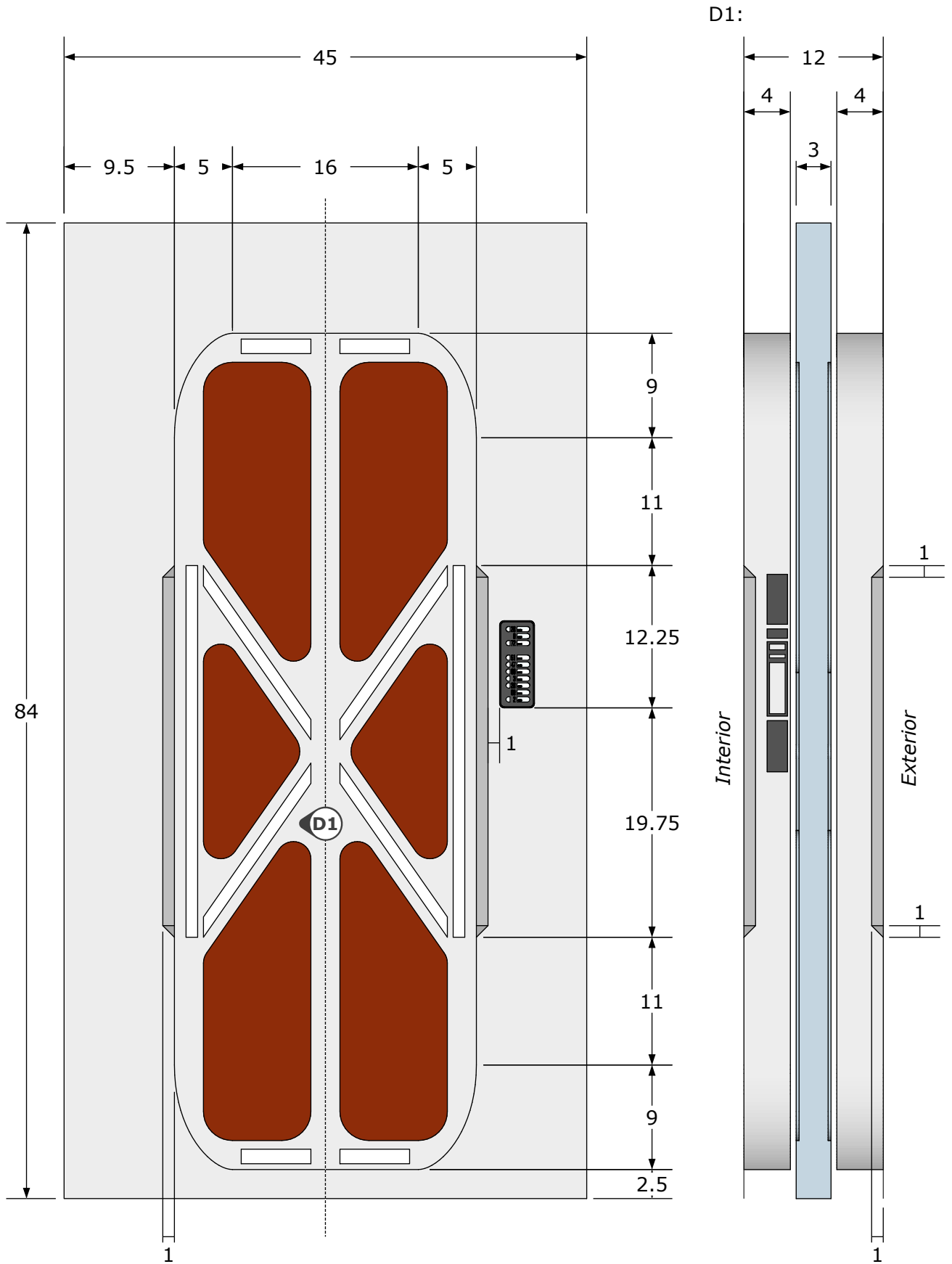

Frame Pattern

Note: frame pattern only on side nearest rear wall

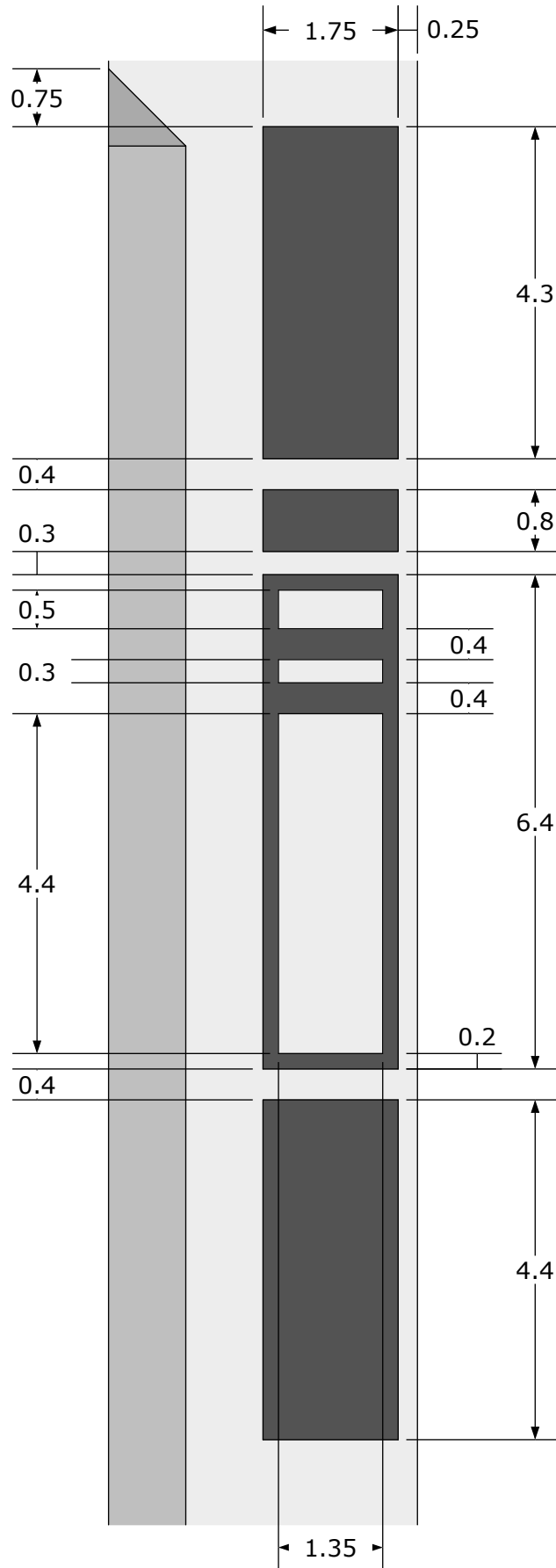

Side Door

Although the light bars were normally lit (as shown in diagram), early episodes had them unlit.

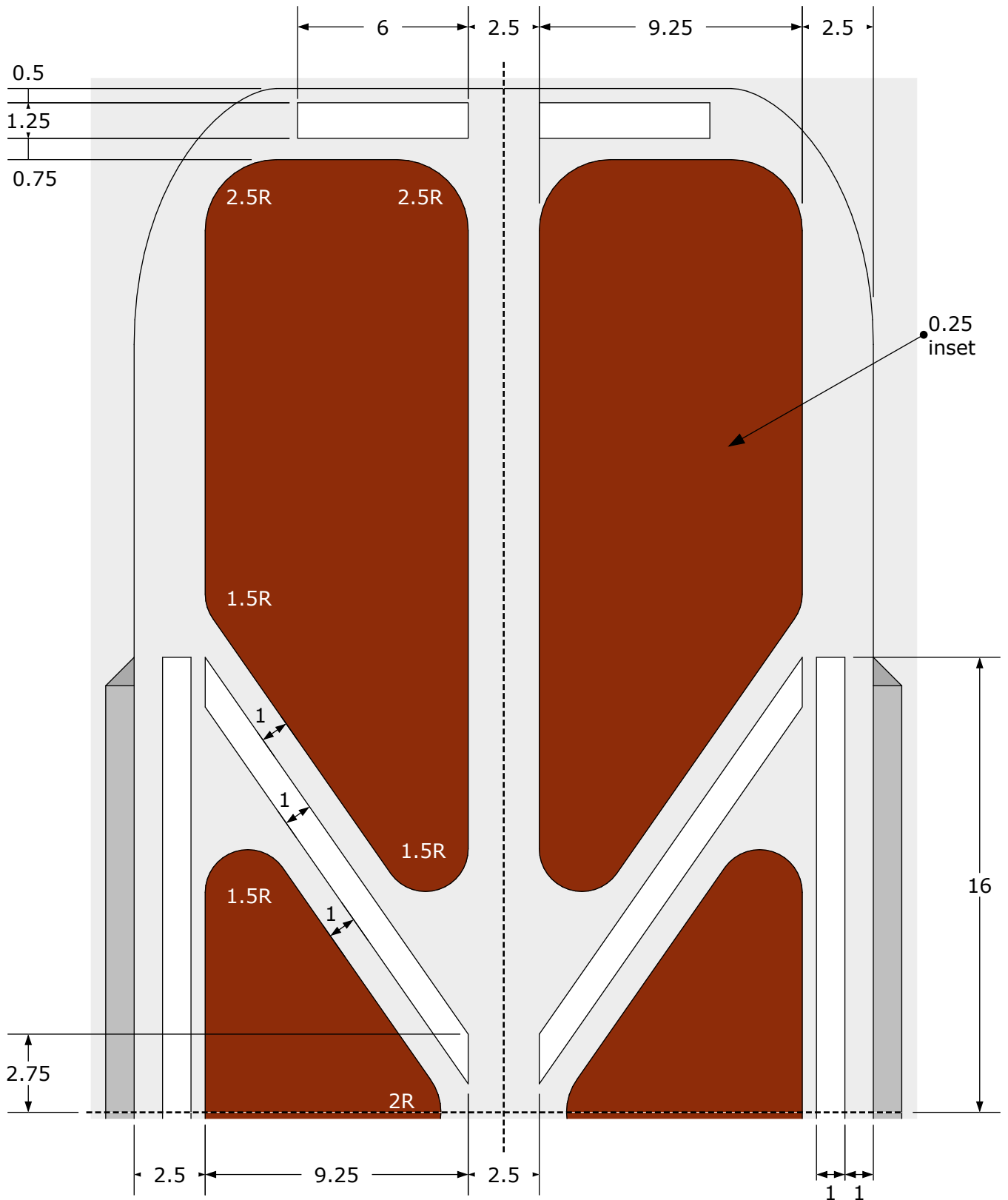

Note: Door is mirrored across dotted lines

Rear Door Frame

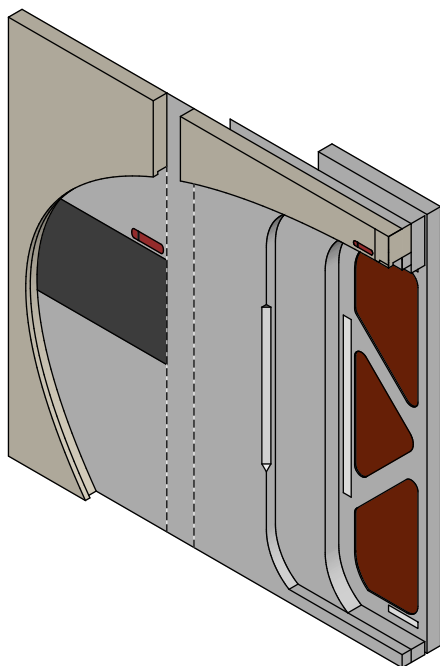
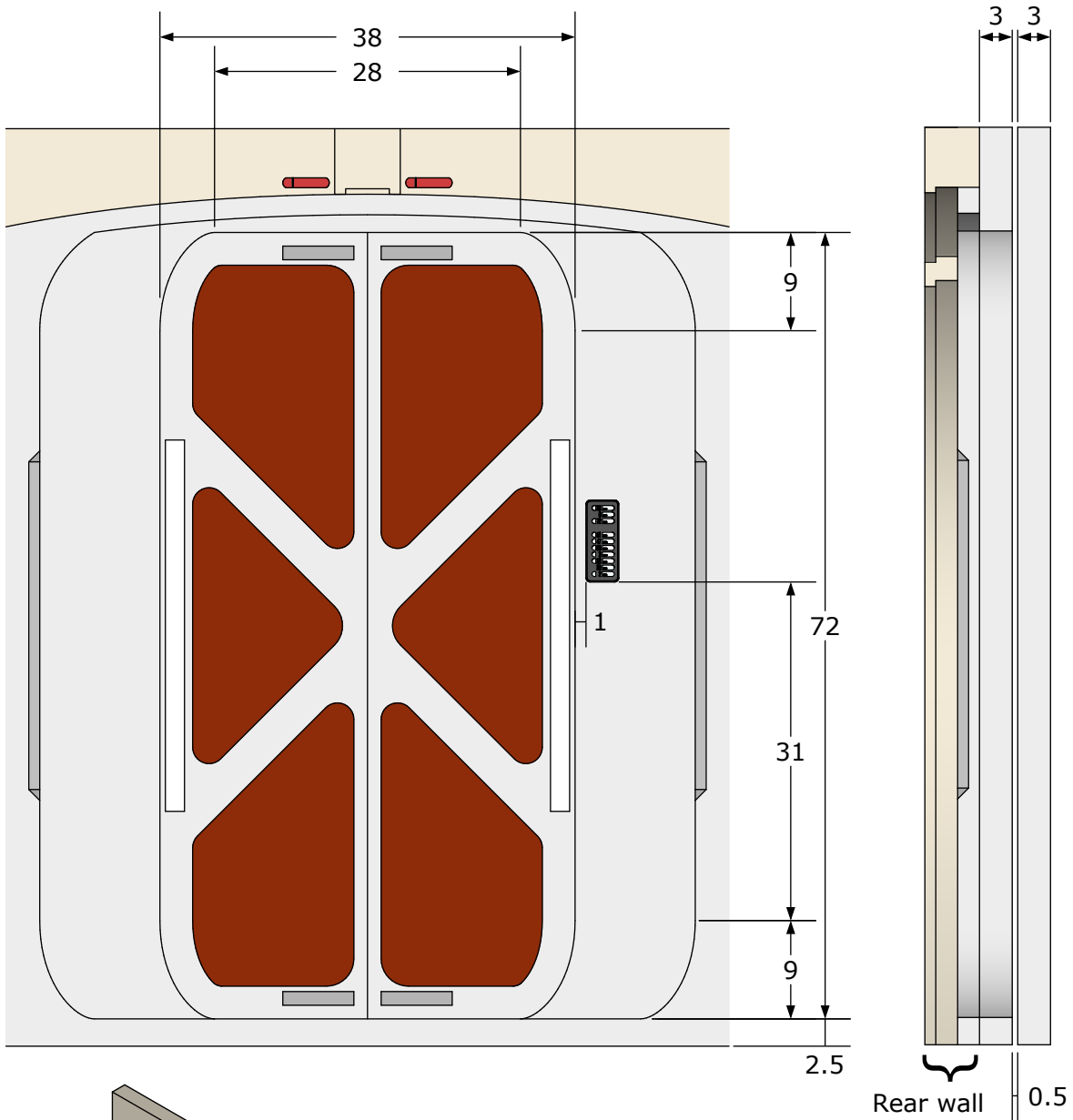

Rear door frame was placed against opening in rear wall. Some episodes replaced the rear door and frame with an instrument panel.

Note: long arches removed from this diagram for clarity

Rear Door

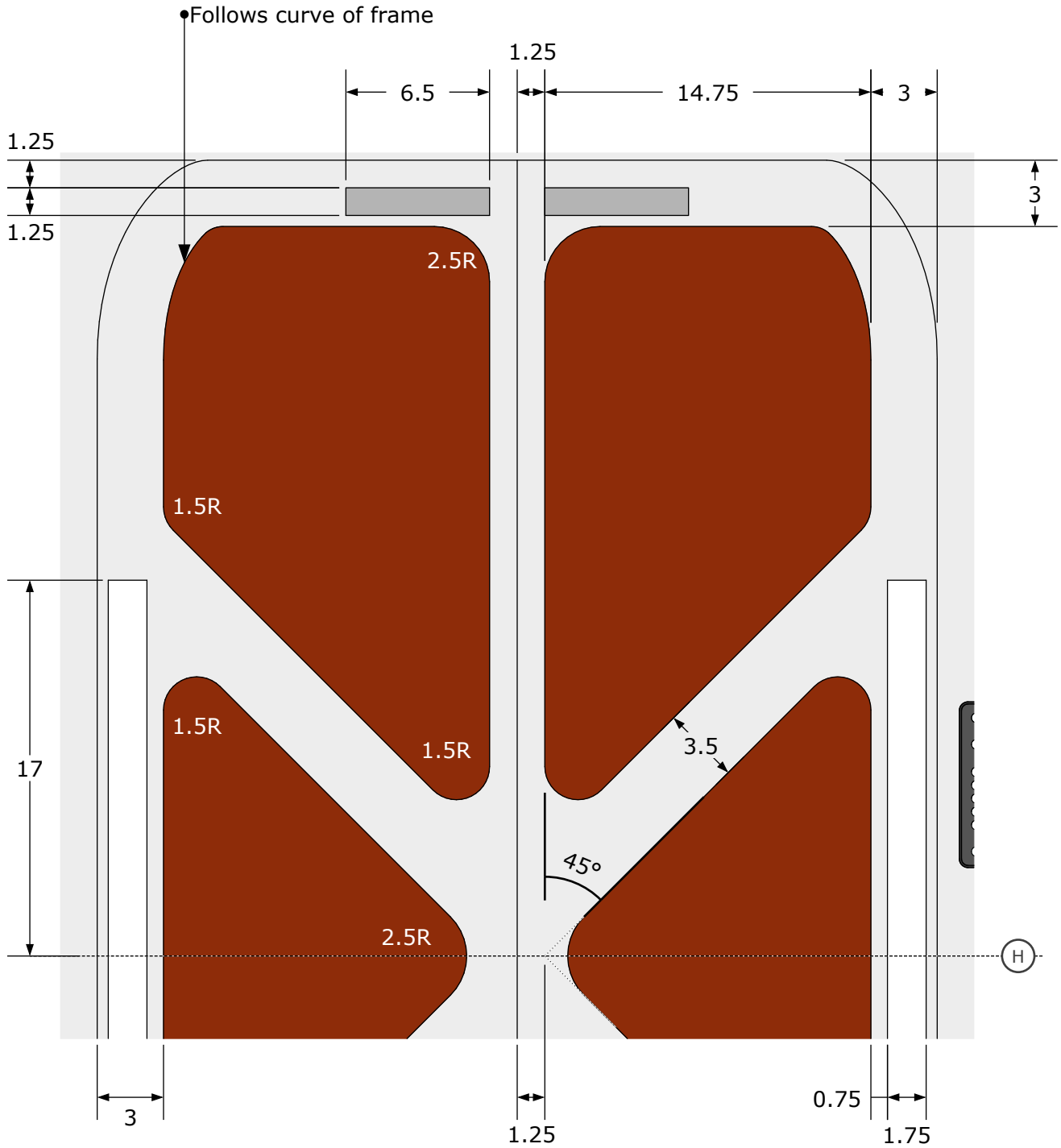

Door is mirrored at line H

FRONT CORNER DISPLAY



Corner Structure

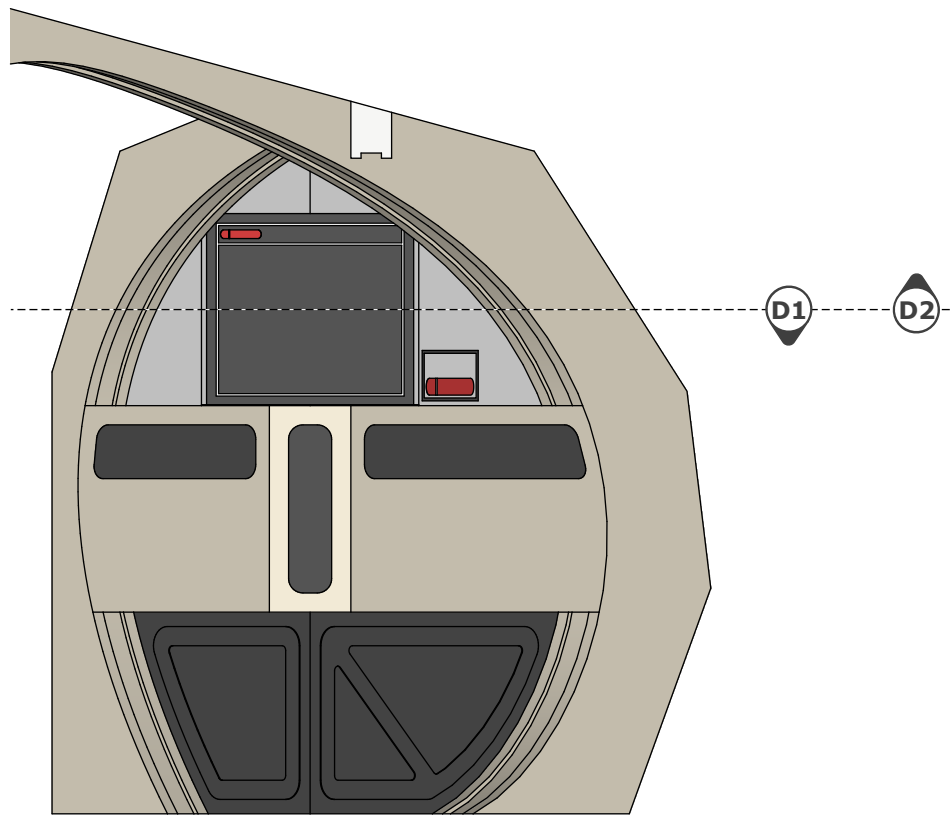
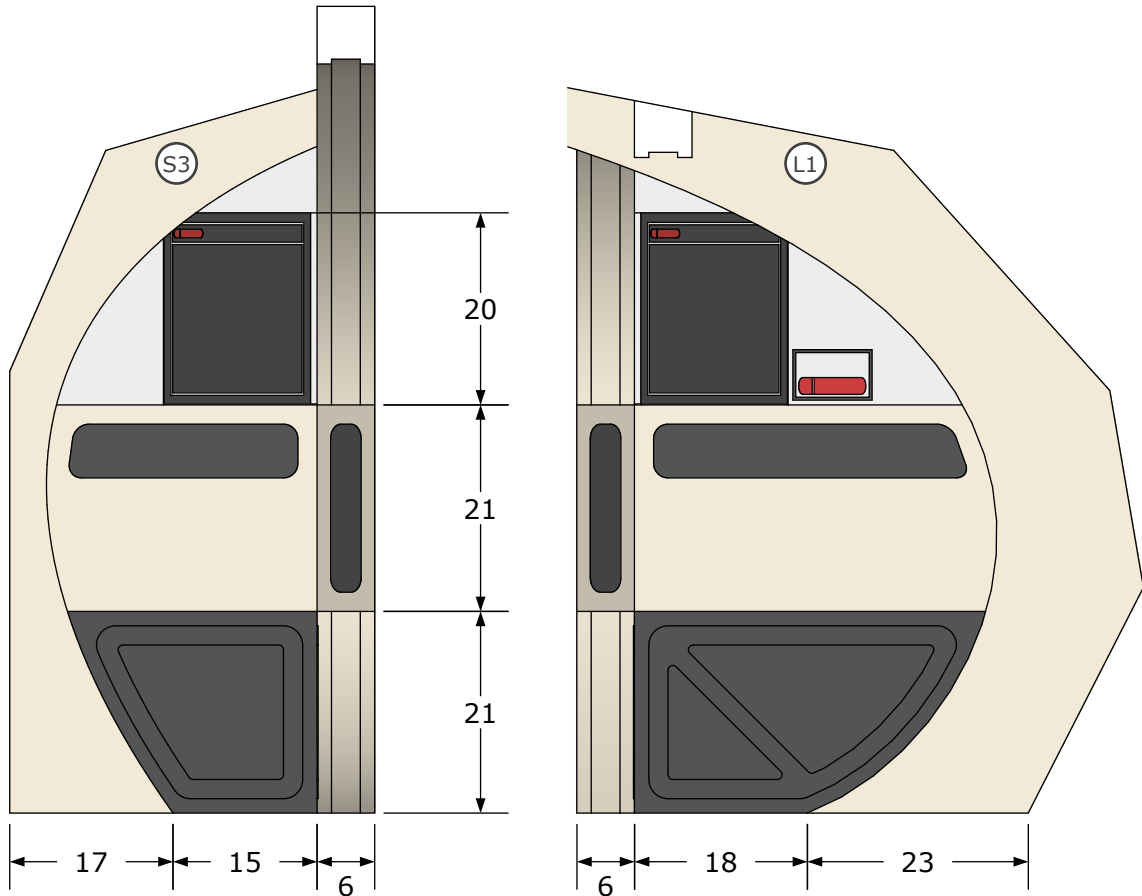

Corner console shown is the LHS version. RHS version is mirror of LHS console.

Lower Patterns

Patterns follow the curvature of the arch.

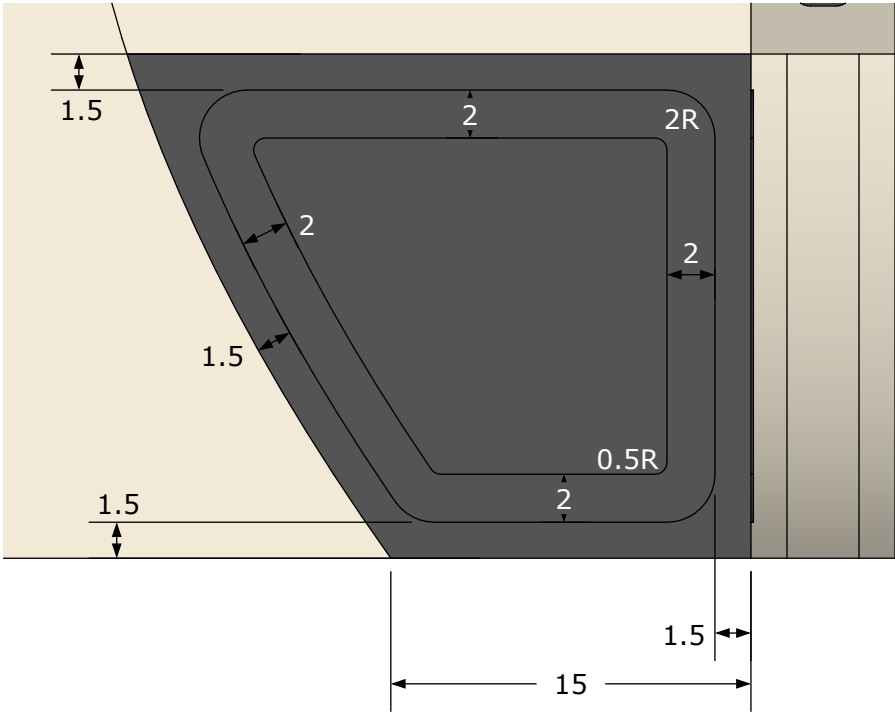
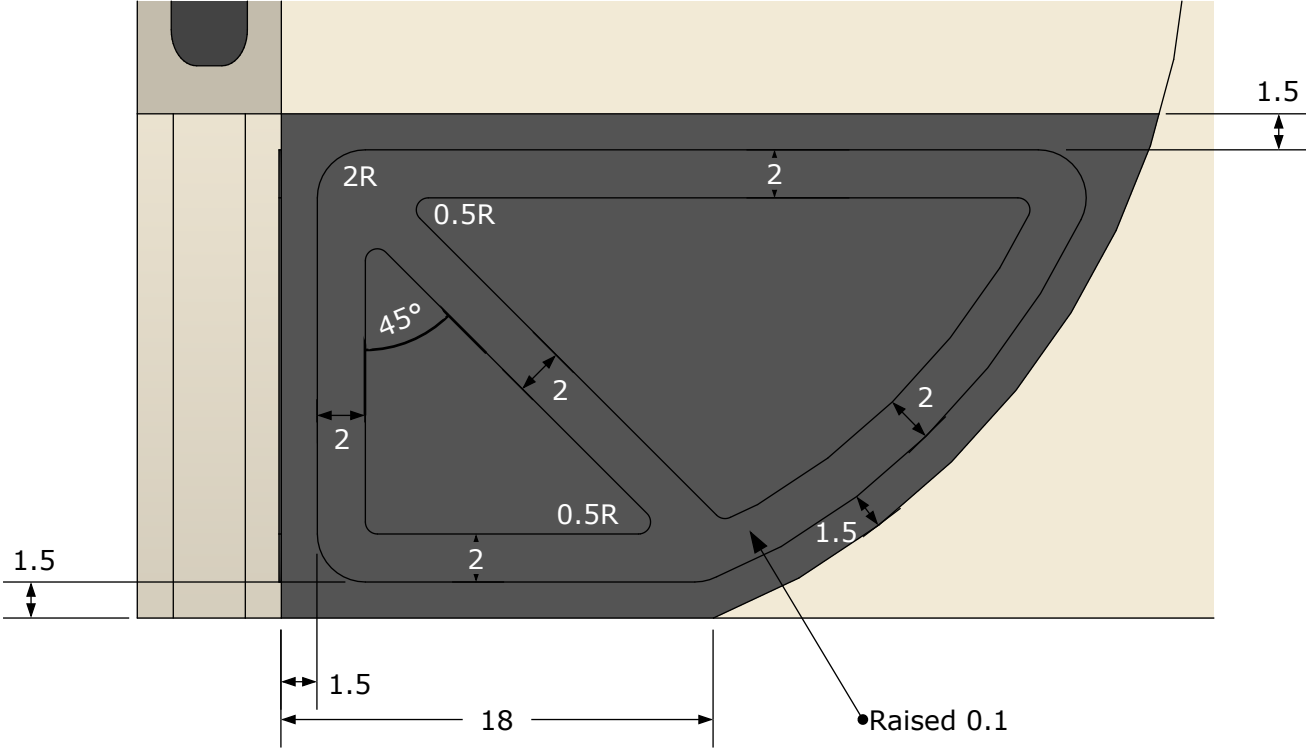

Mid Section

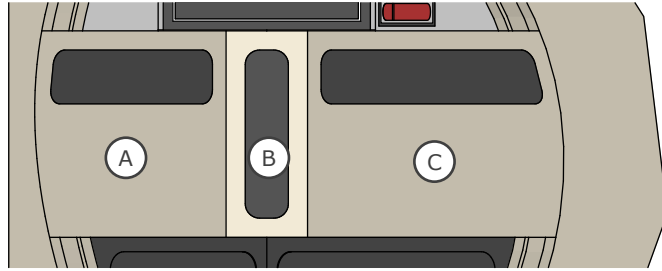

A:

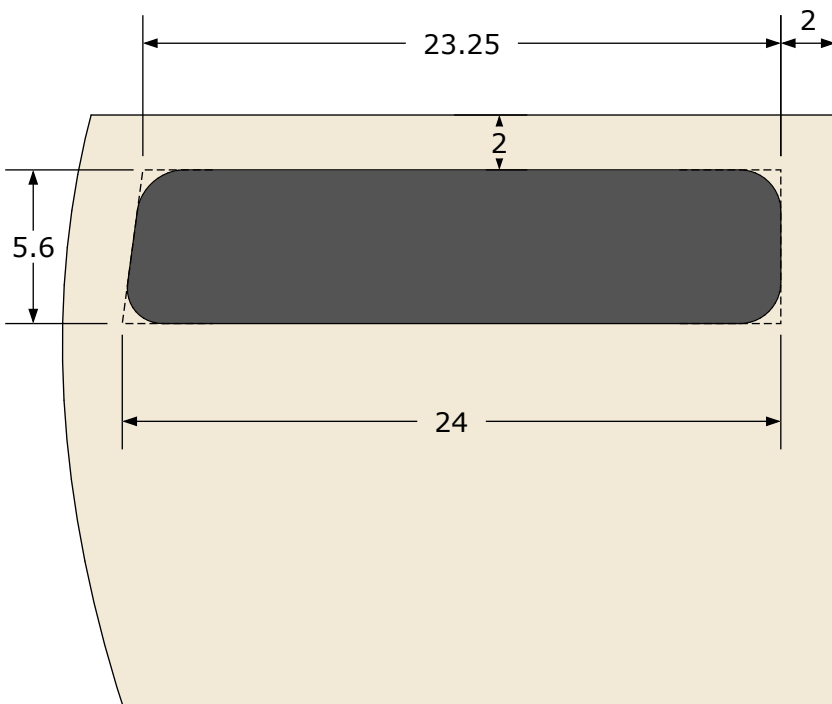

B:

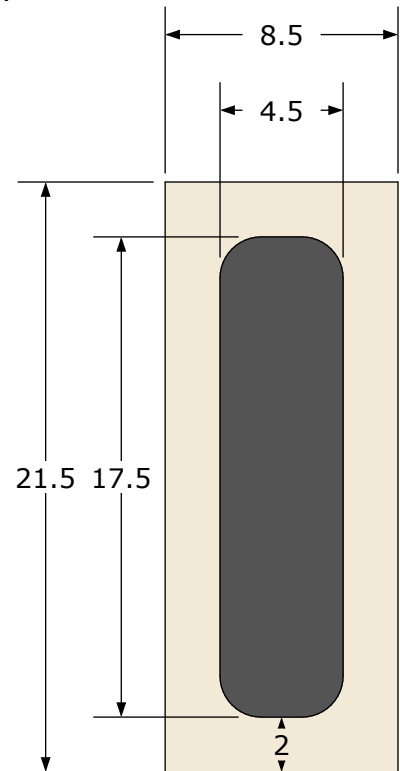

C:

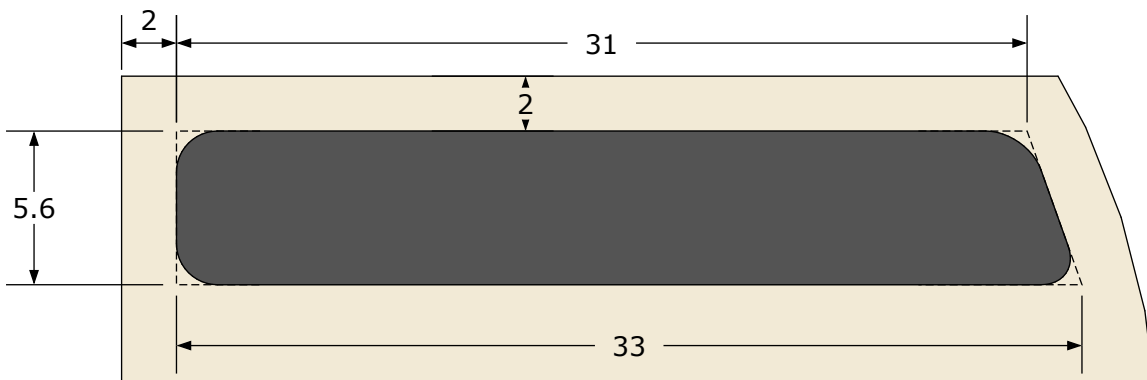

Black plexiglass panels shown each have 1.5 rounding on each corner

Shelf

D1:

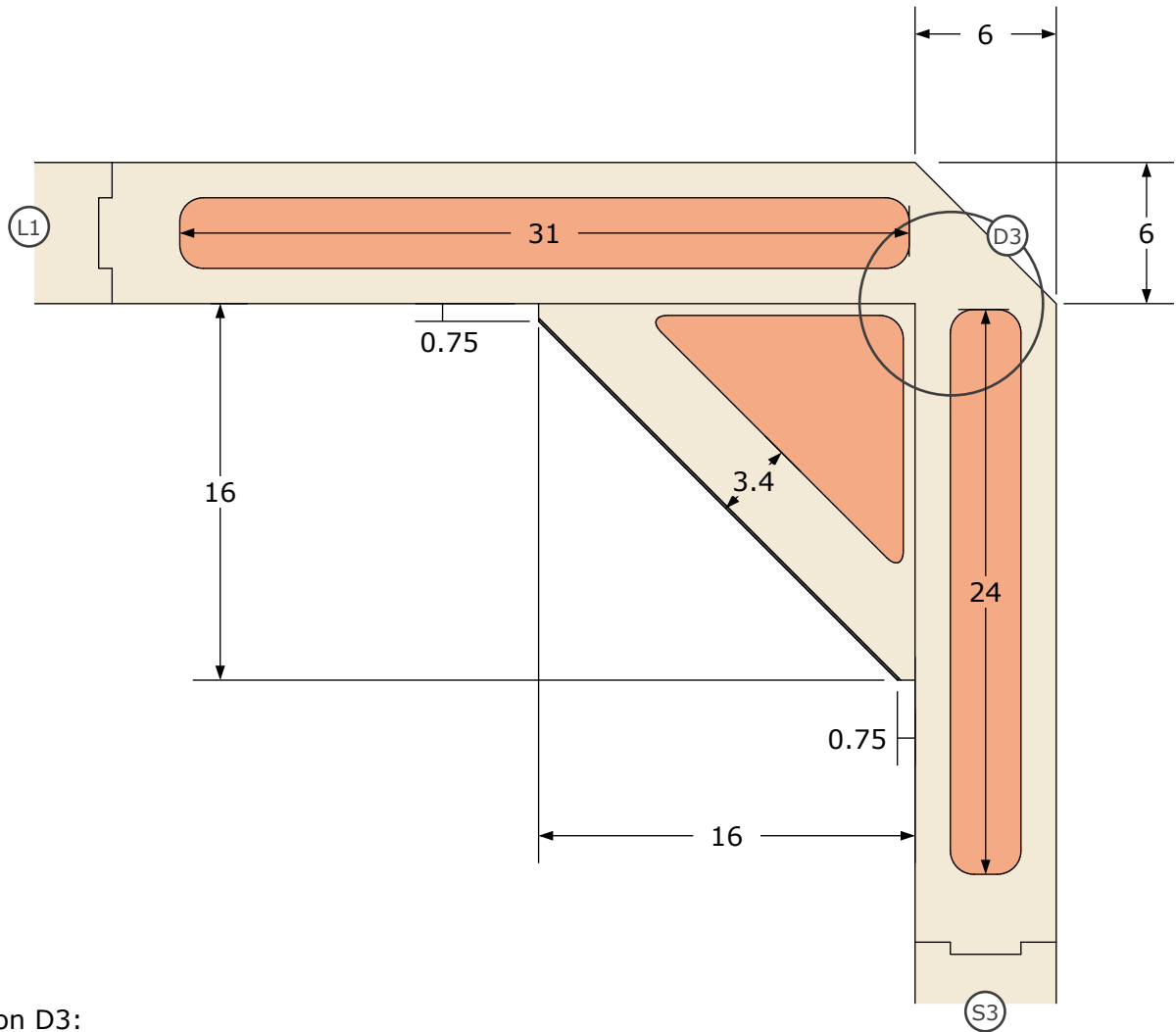

Section D3:
(Relative heights in bold)

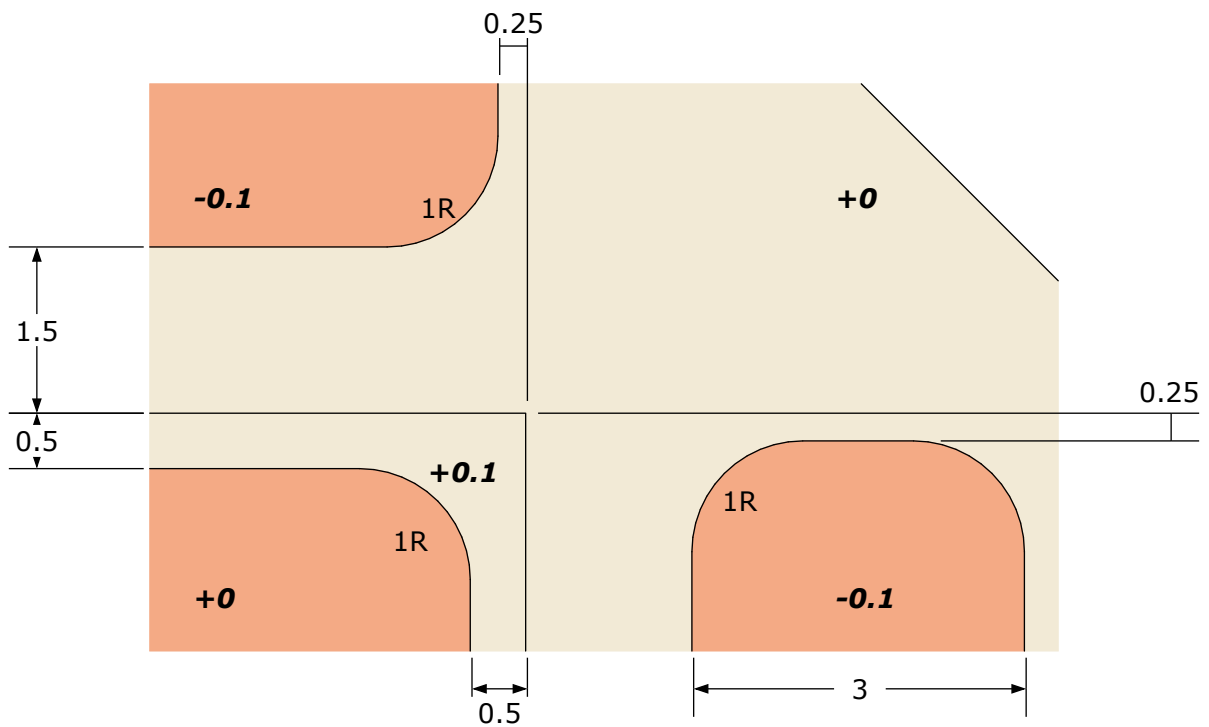

(Decimal Inches)

Front Corner Display - 4

REDGENERAL

Display Screen

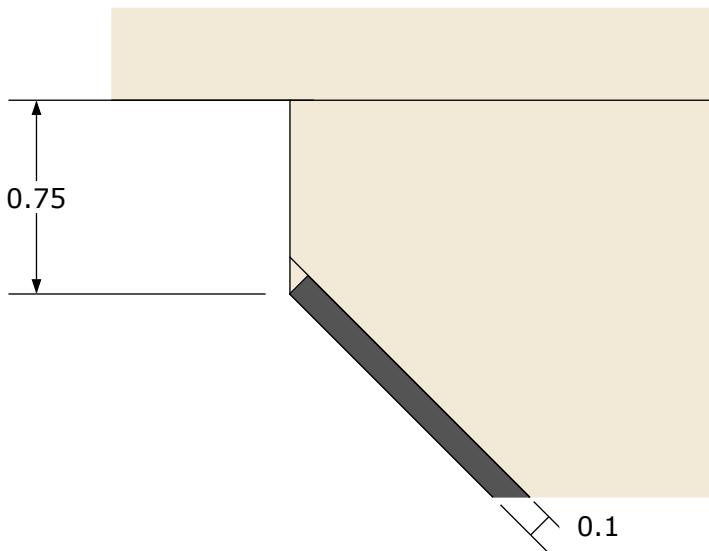
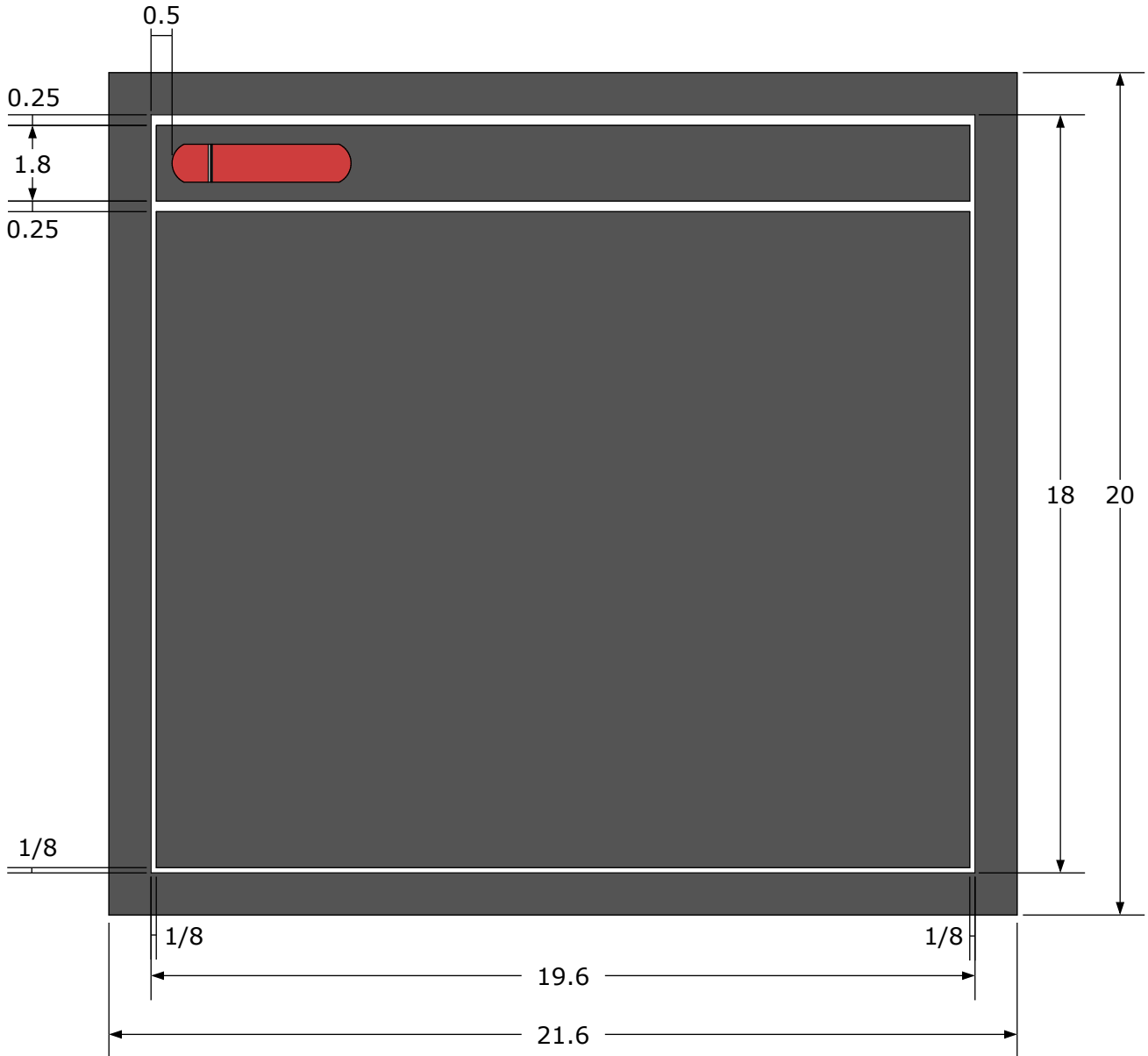

Unlike other black panels, this one is not flush with the surface it is mounted on.

A CRT screen was mounted behind the panel for motion graphics.

Console Detail

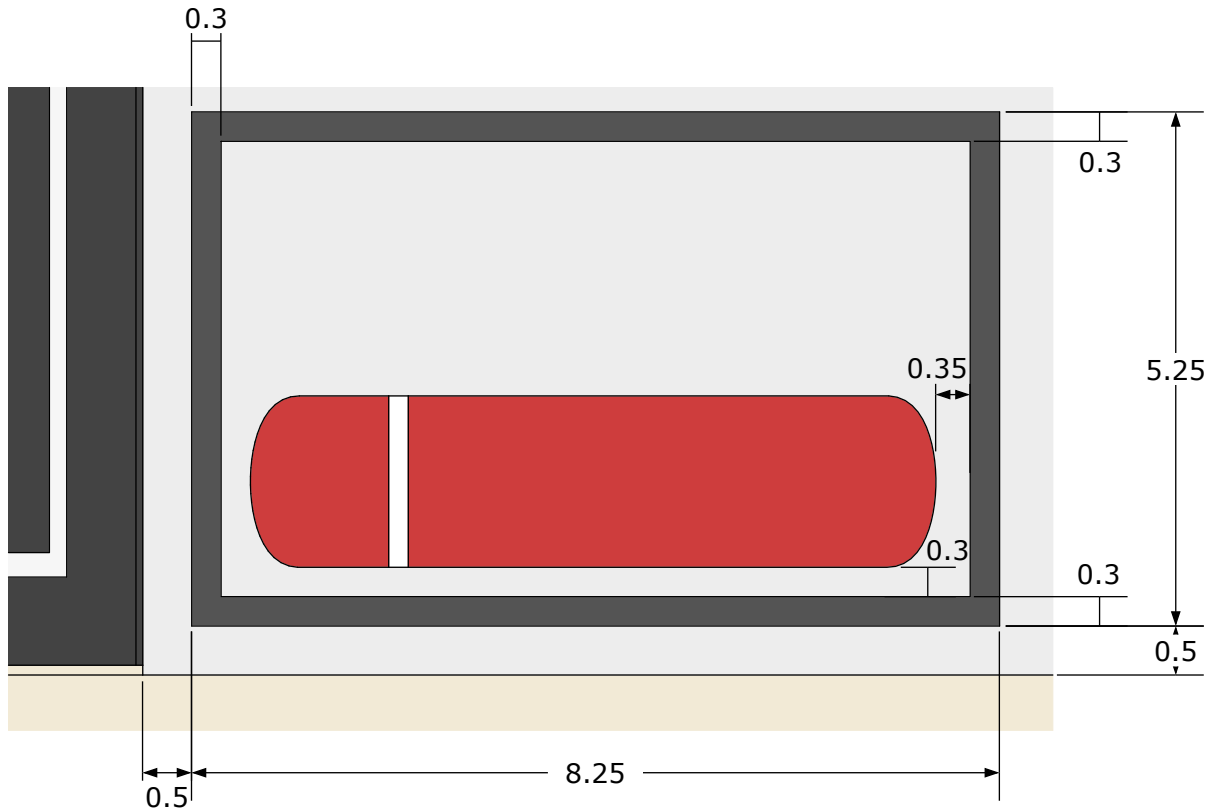

D2:

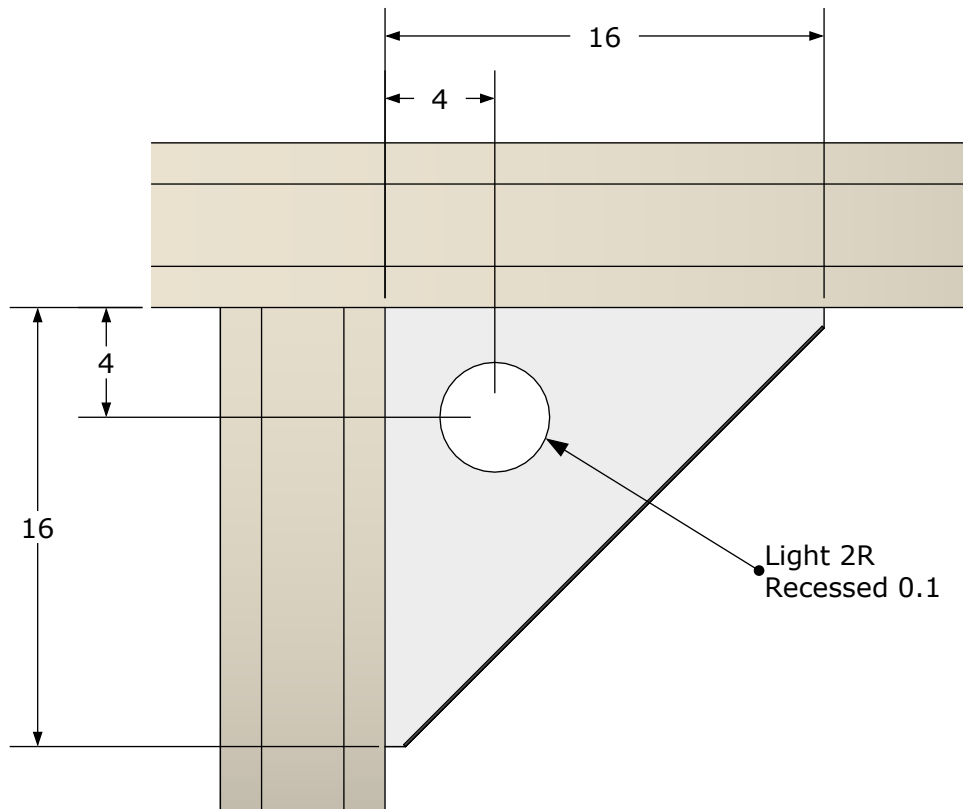

SIDE WALL

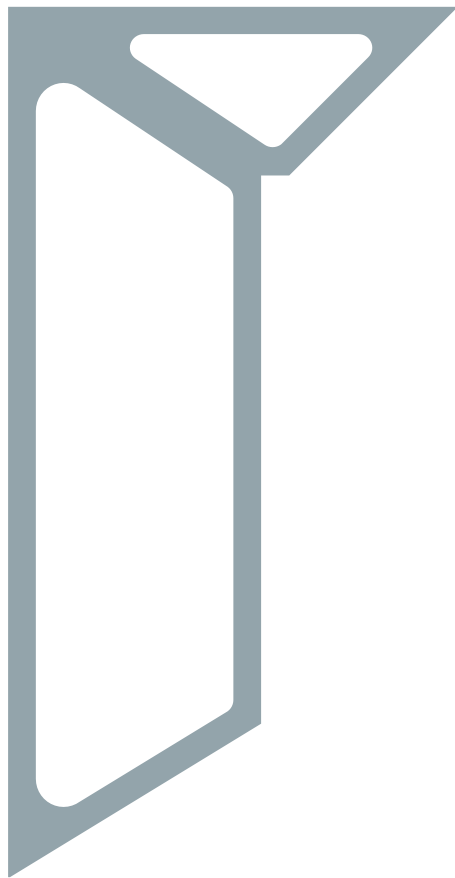

Side Wall Configurations

Episodes 1x1-13:

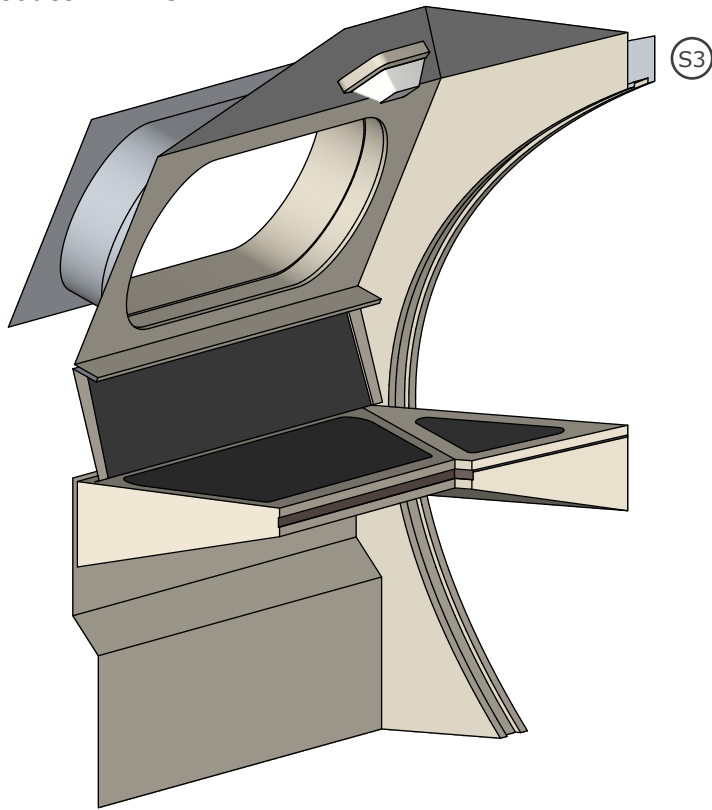

LCARS panel angled at 15 degrees

Episodes 1x14 & 15 may also have this configuration.

Episode 1x18 onwards:

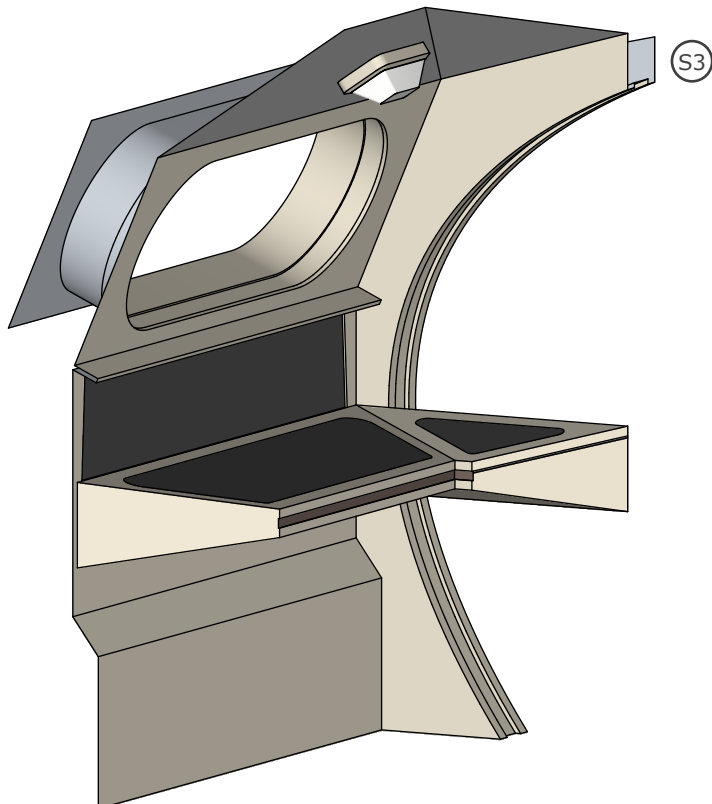

Angled LCARS panel was reorientated vertically as part of the wall.

Wall Structure

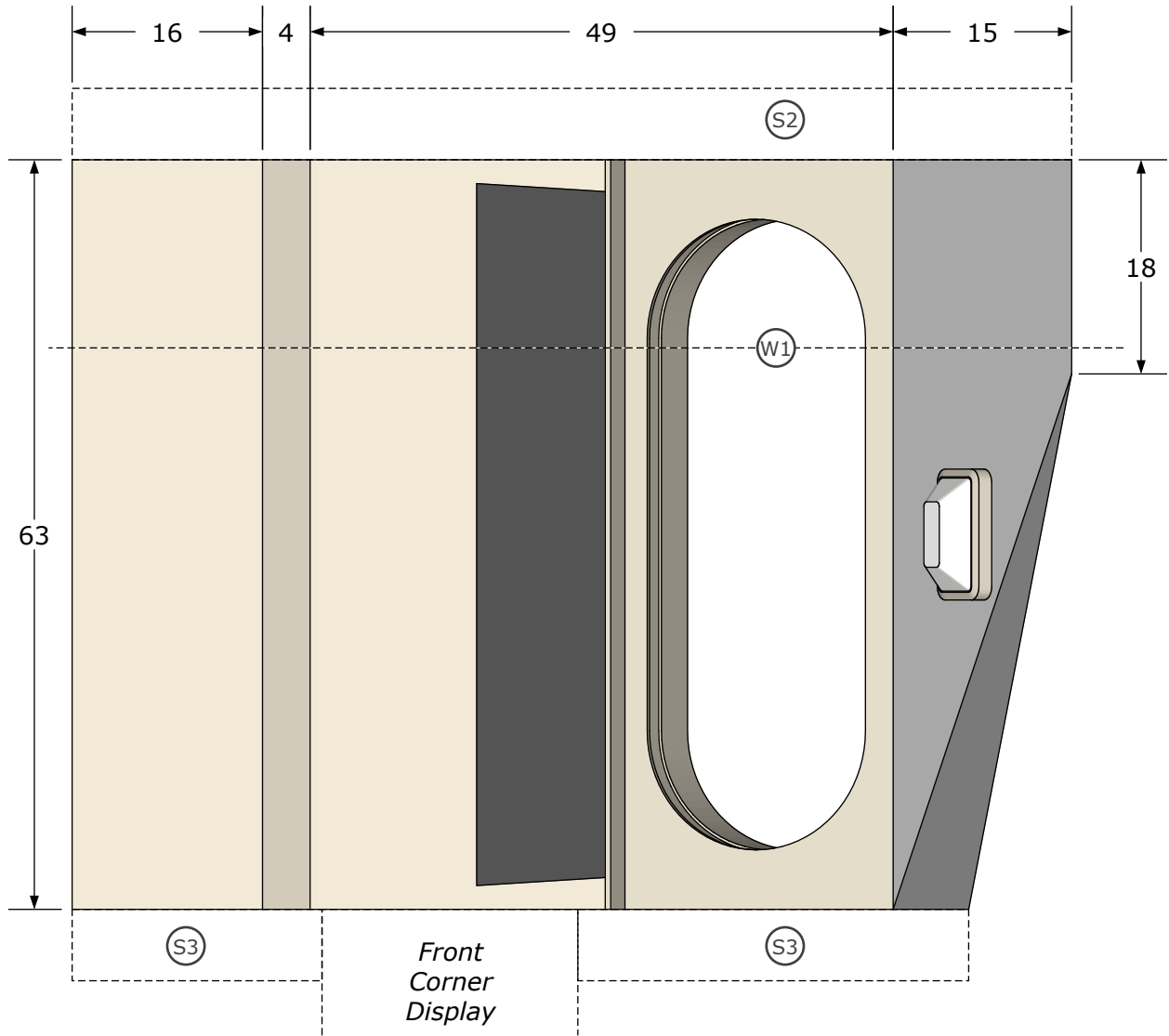

Cross-section W1:

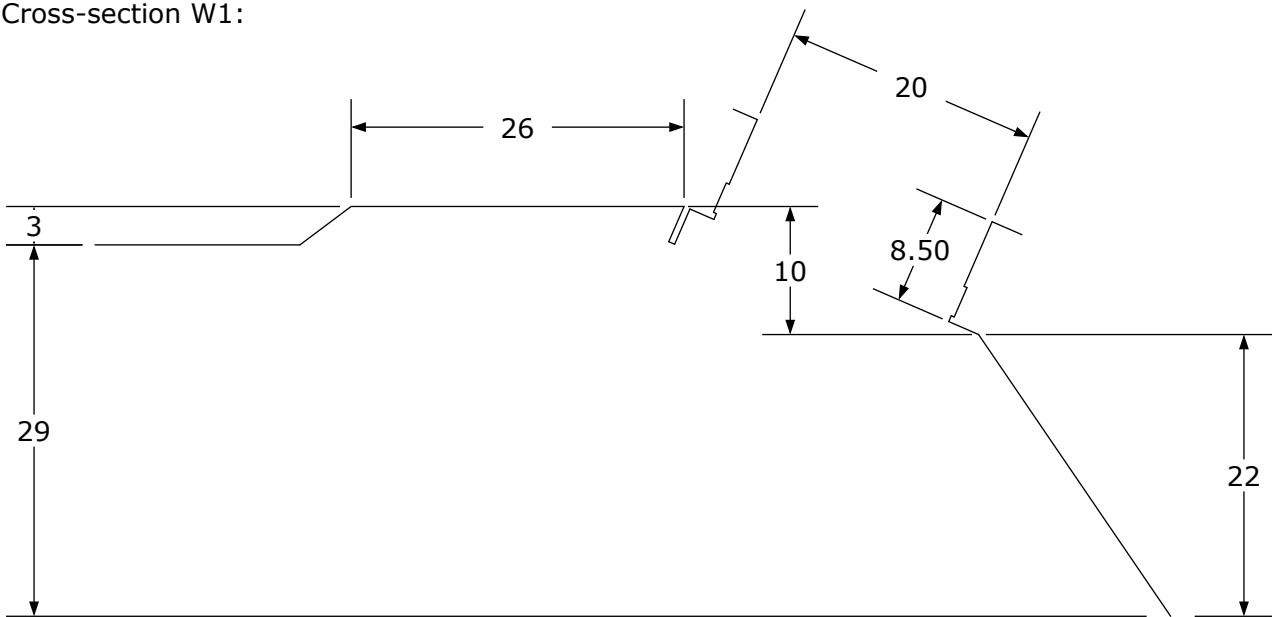

[Vertical→]

Window

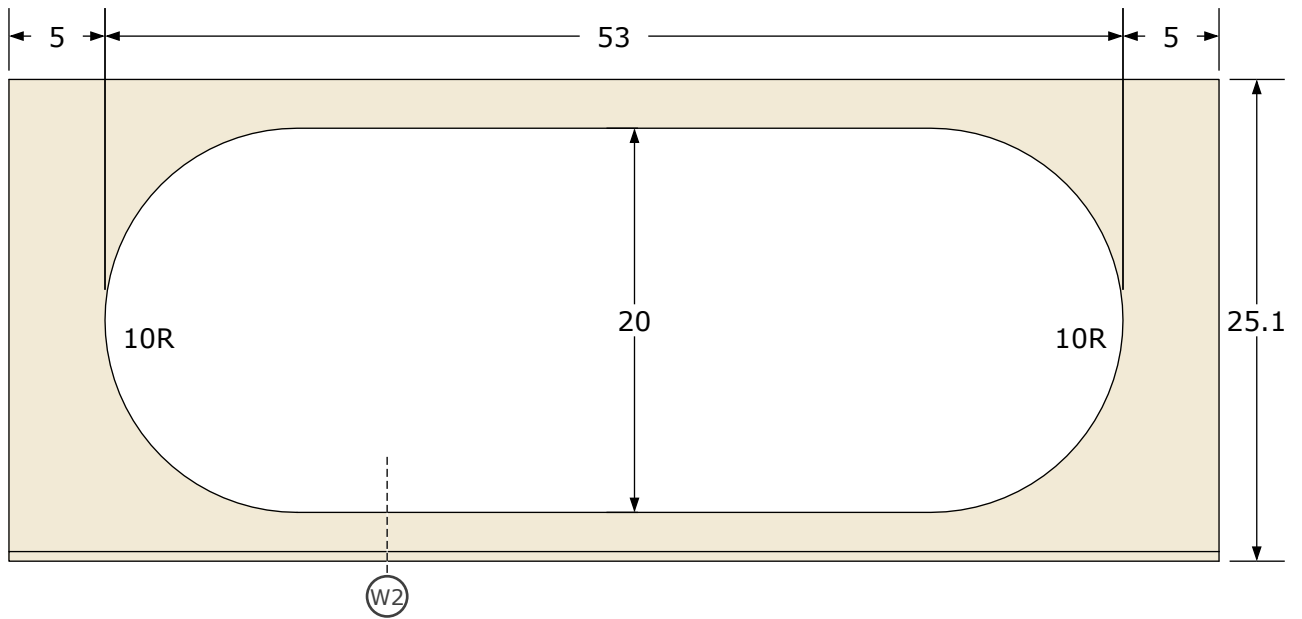

Cross-section W2:

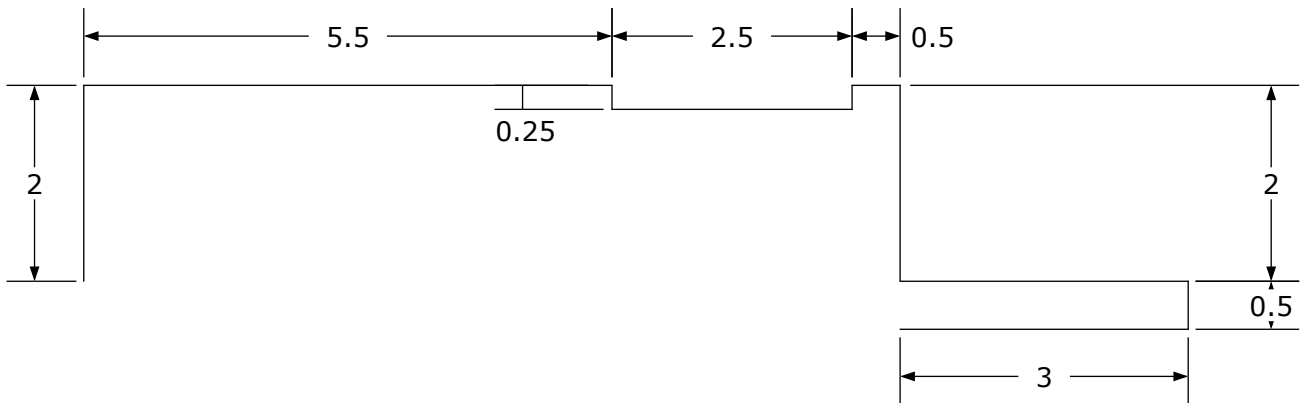

External window surround is the same size as interior window panel.

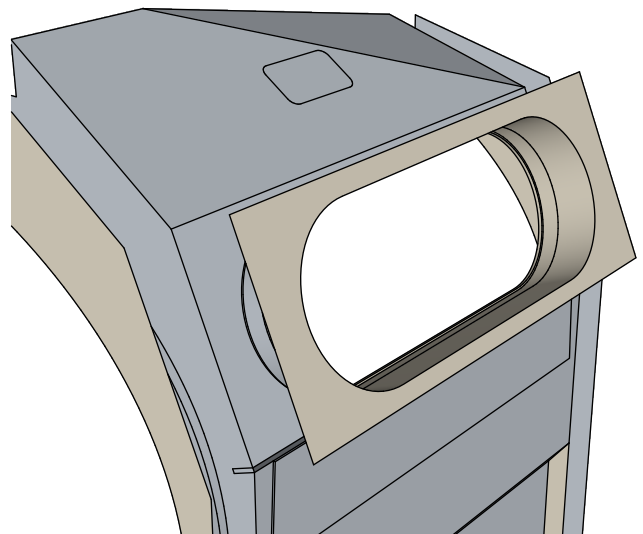

Angled Display

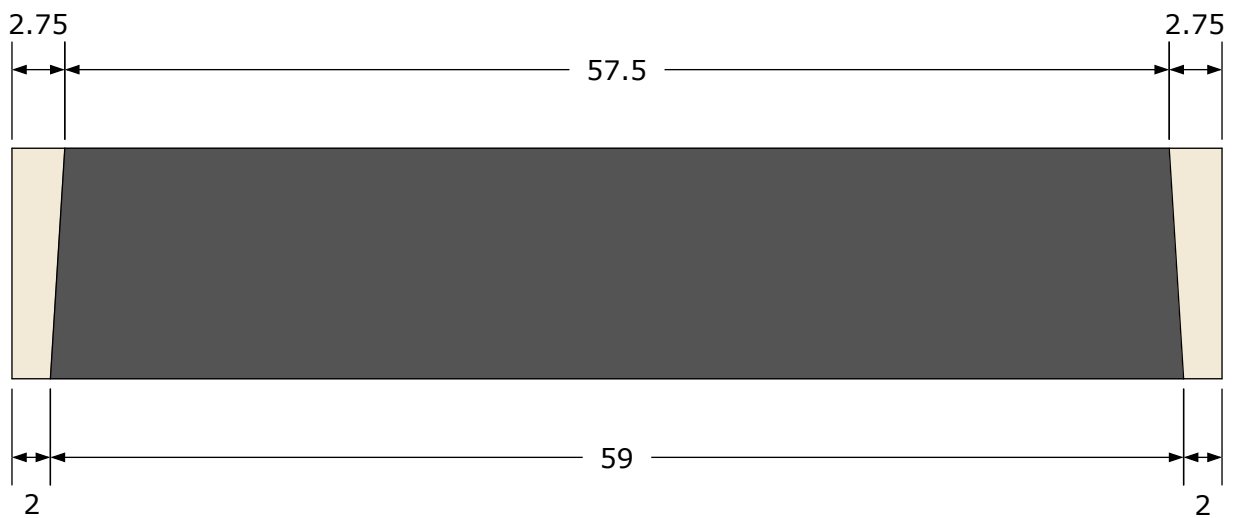
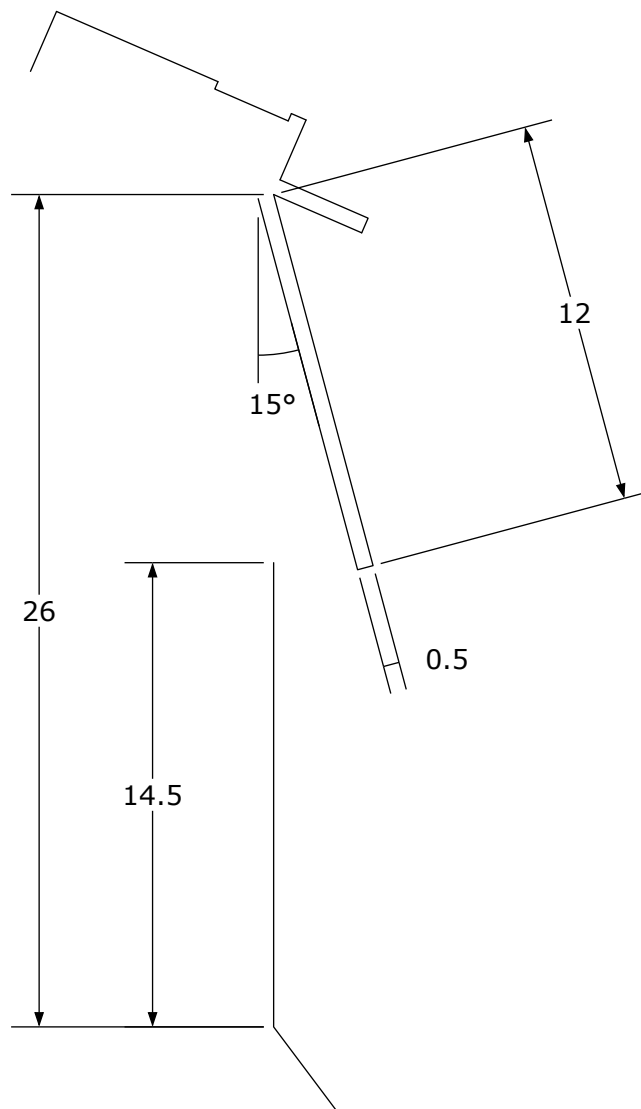

Angled panel is 0.5 deep, with LCARS inset 0.25

Vertical Display

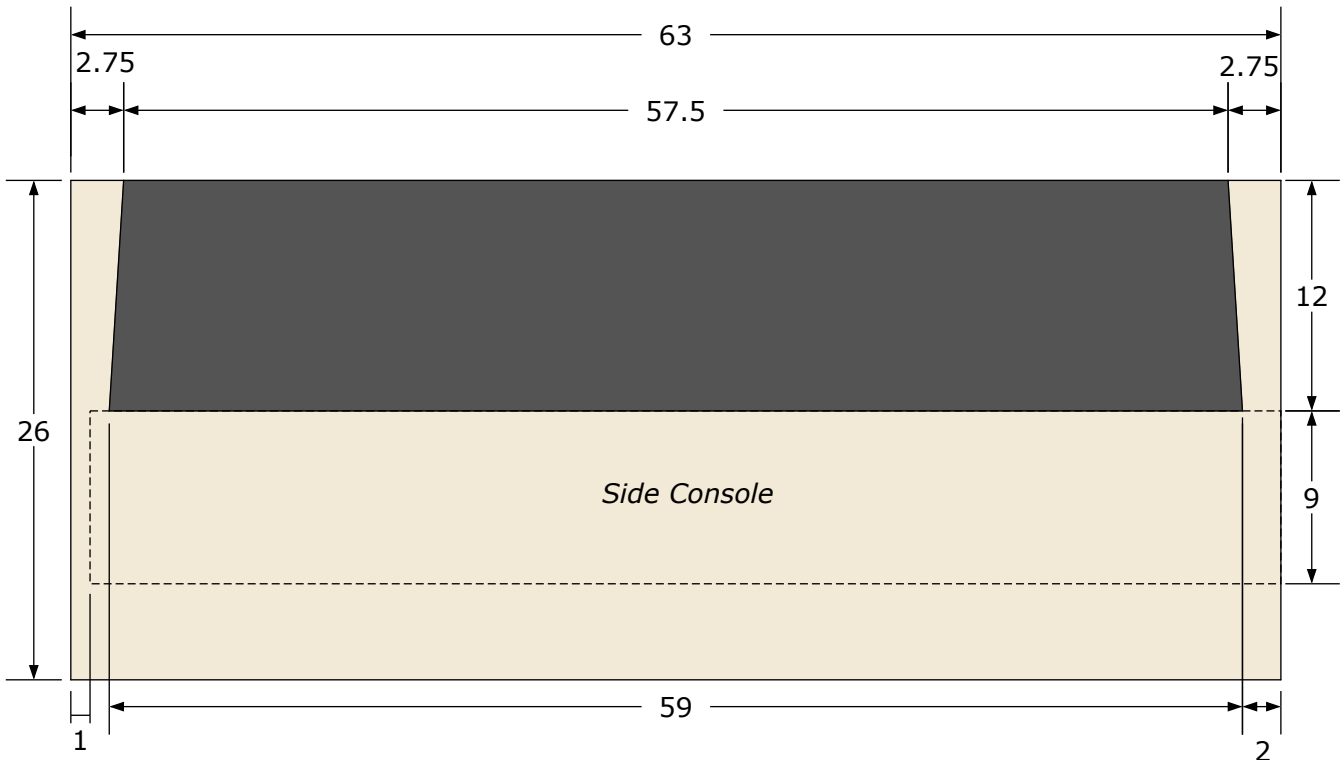

Panel is inset 0.25

The top of the inset panel is often obscured by the overhang strip (see Window)

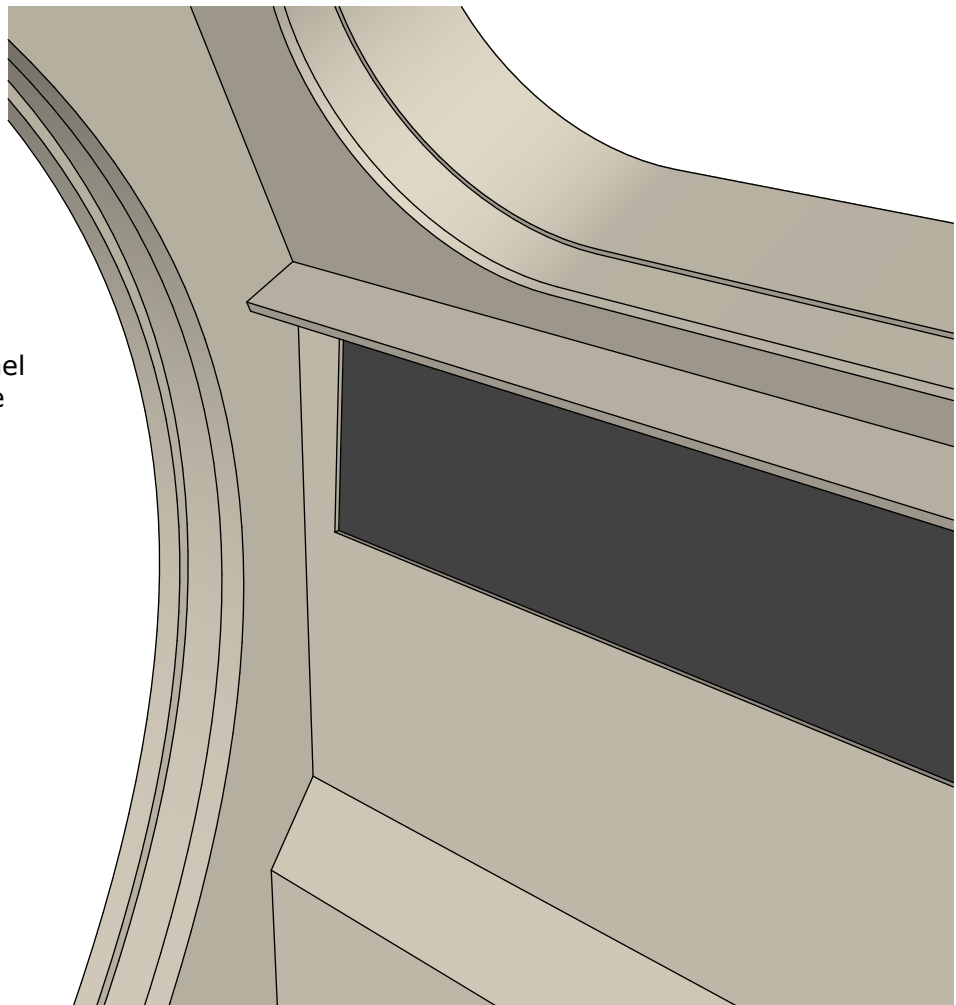

Side Ceiling

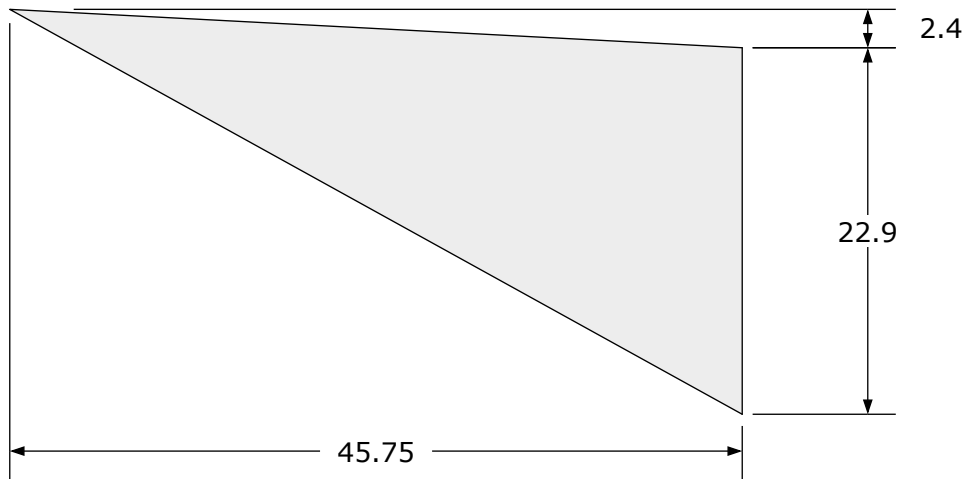
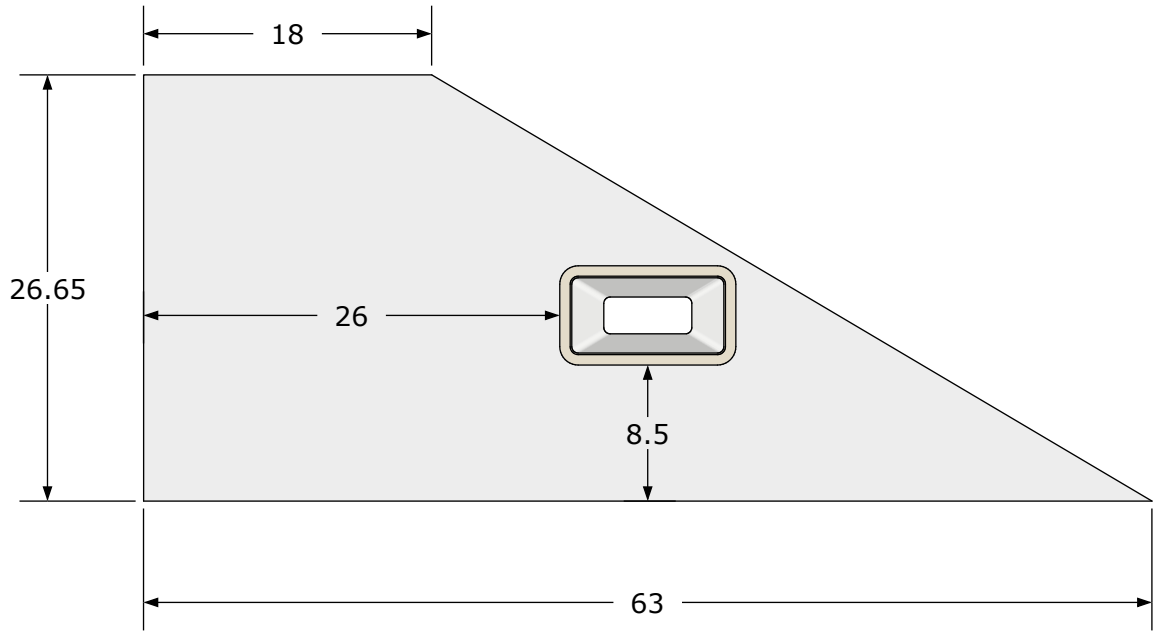

The bend in the side ceiling section follows the bend in arch L1.

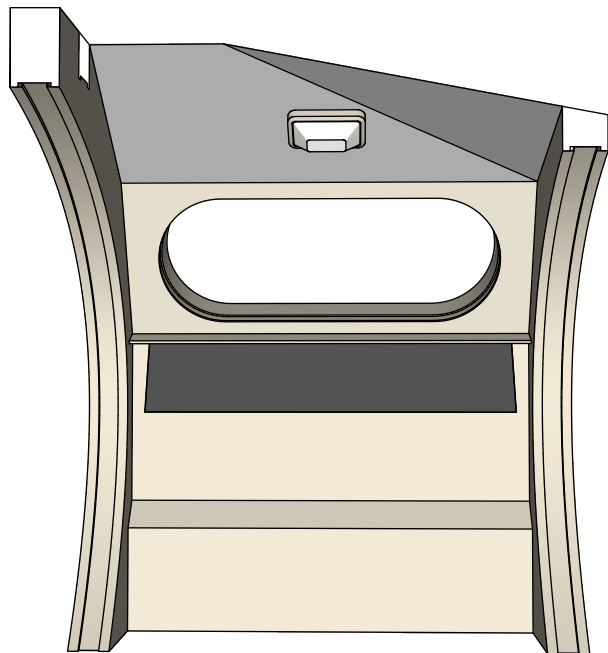

Side Console

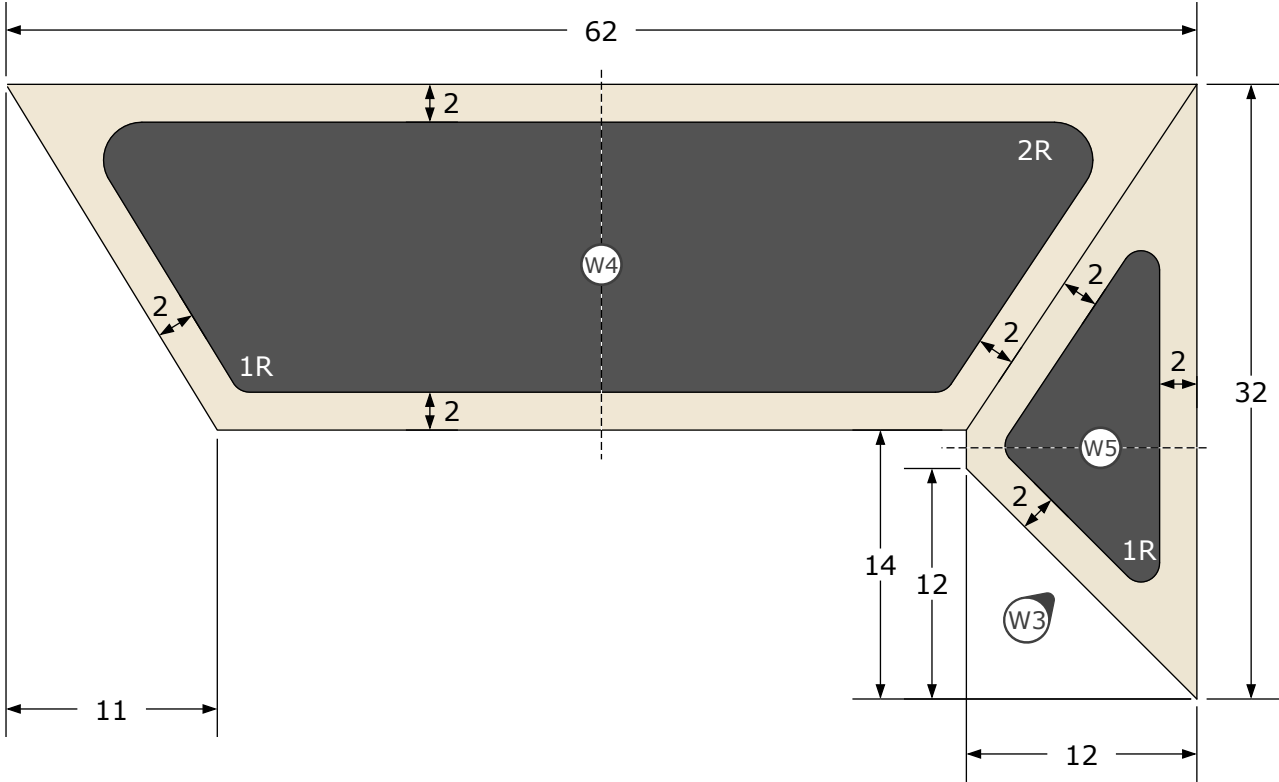

W3:

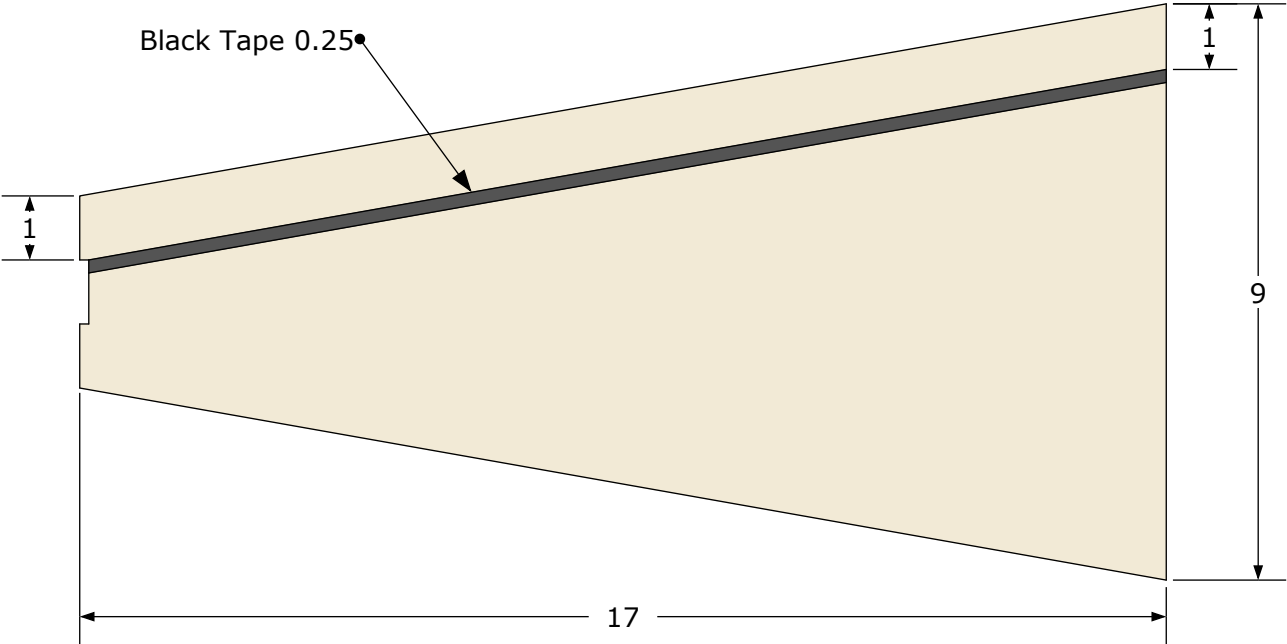

Side Console

W4:

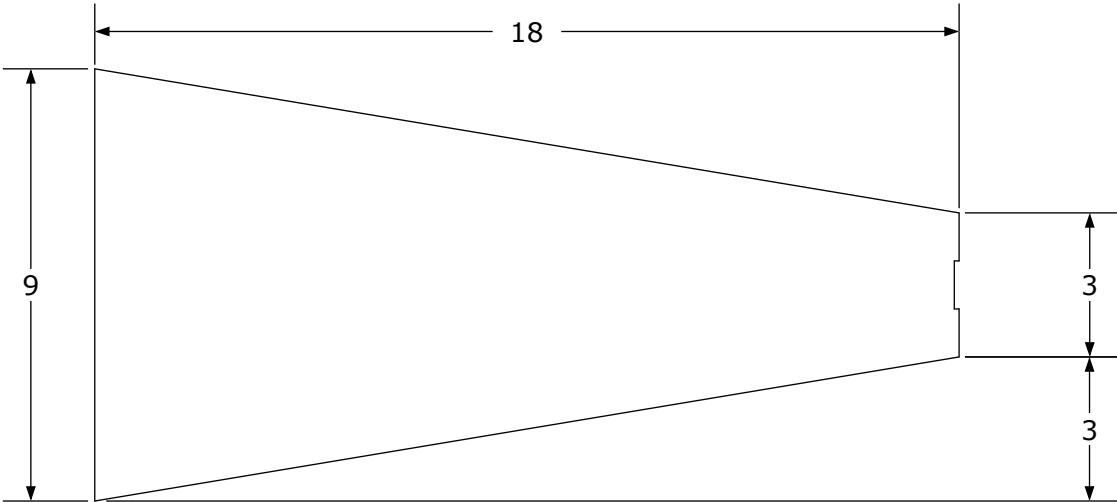

W5:

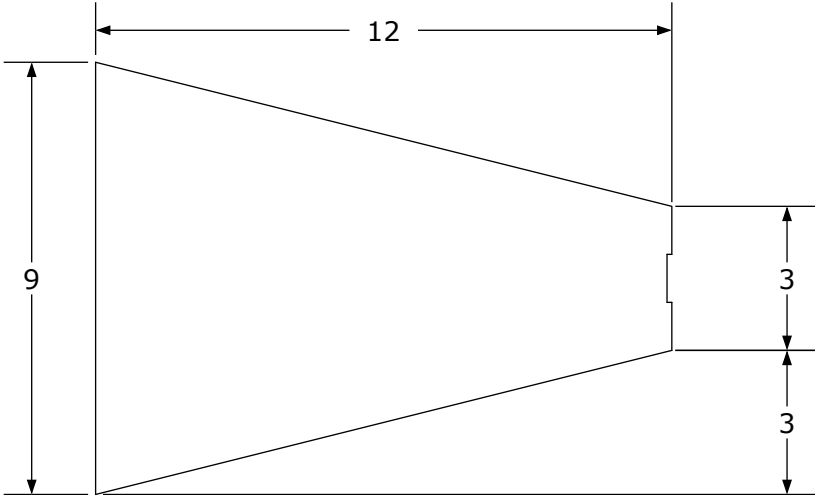

W4 & W5 Edge Closeup:

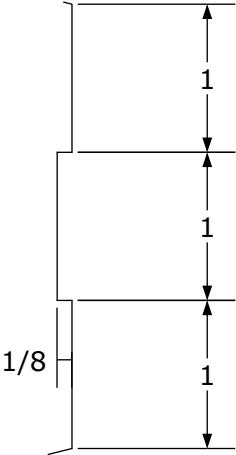

FRONT SECTION



Console Overview

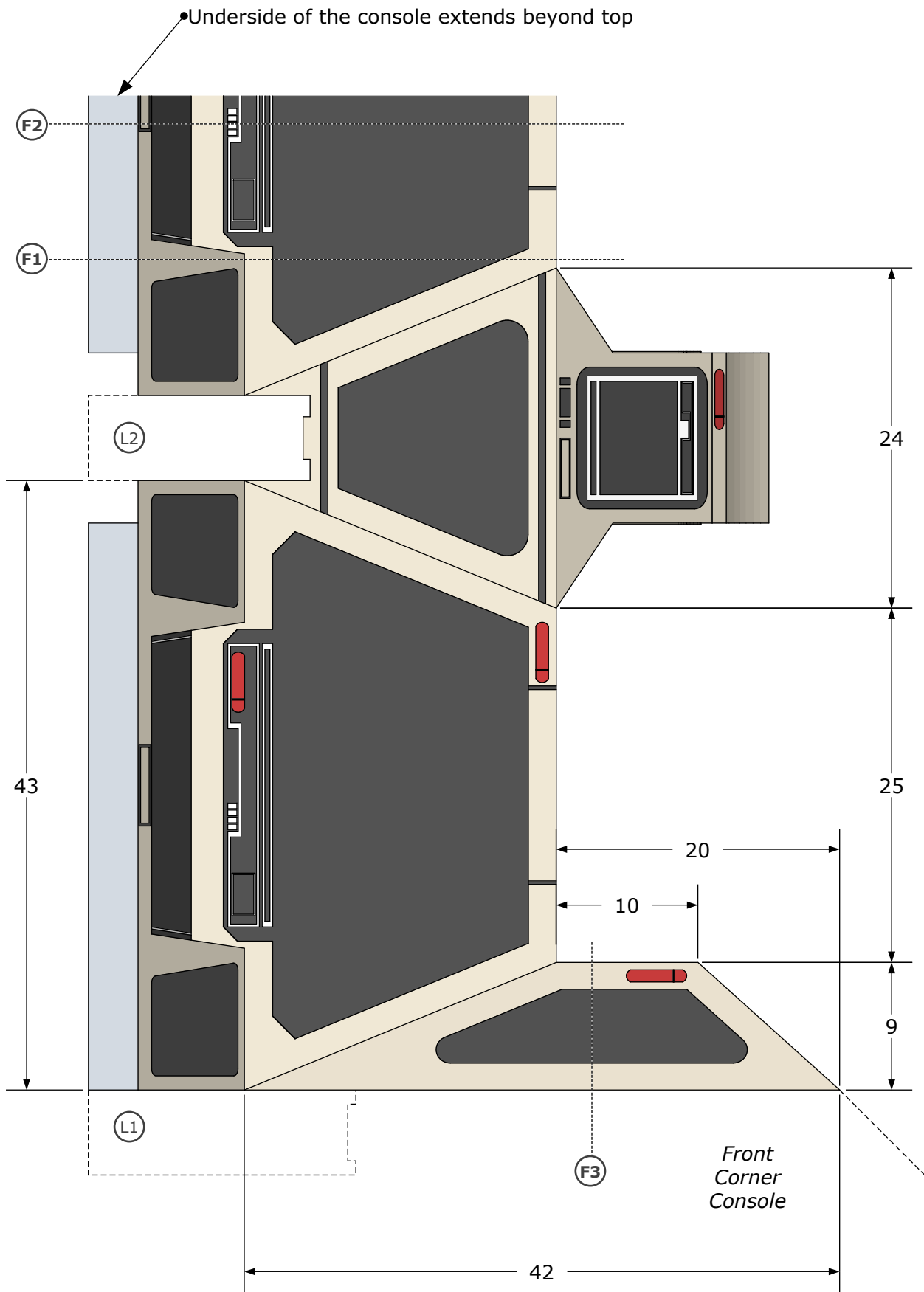

Console Cross-Section

F1:

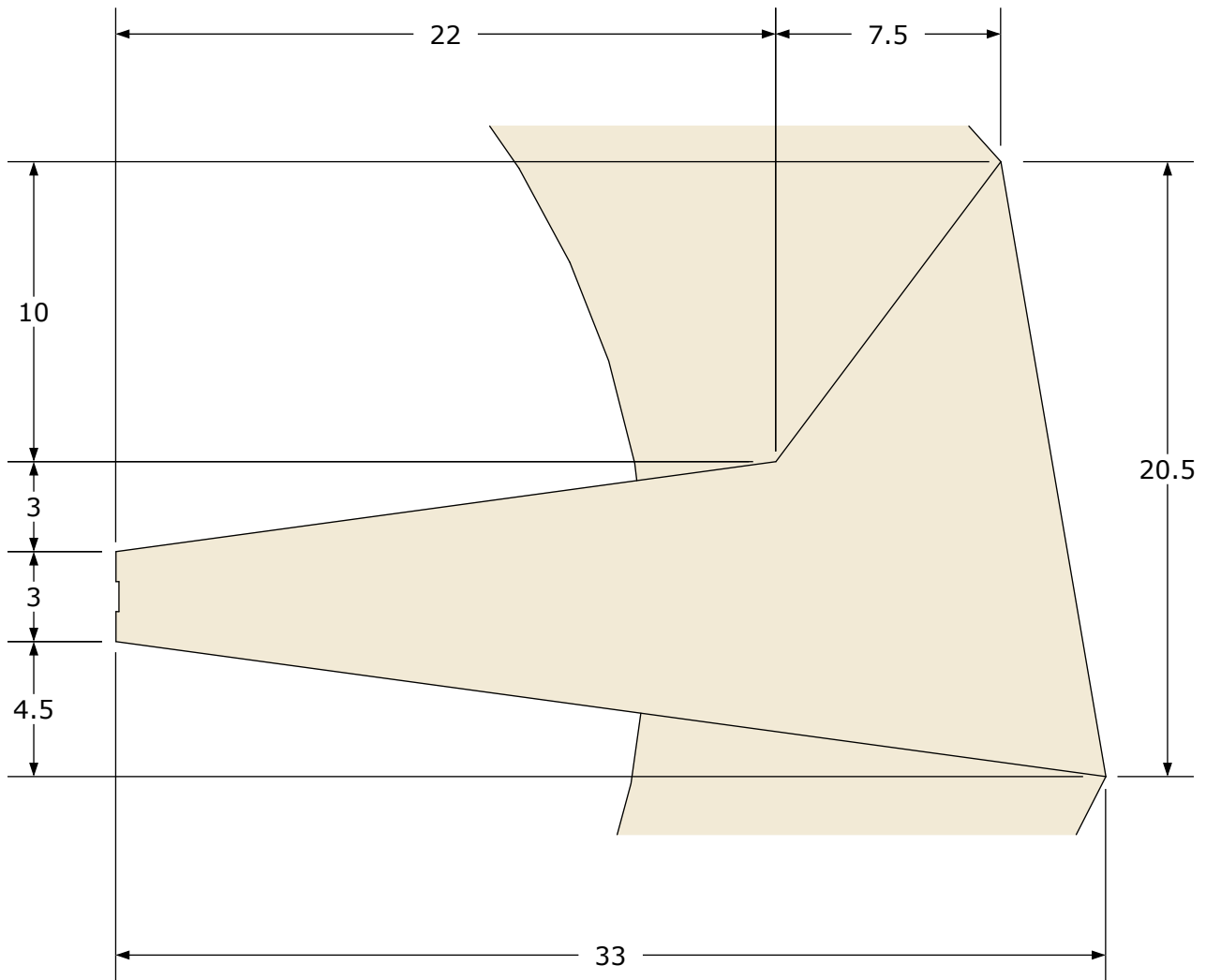

Closeup of front edge:

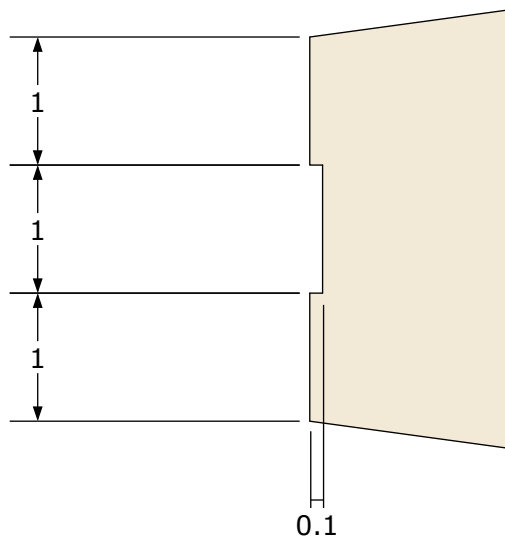

Console Inset

F2:

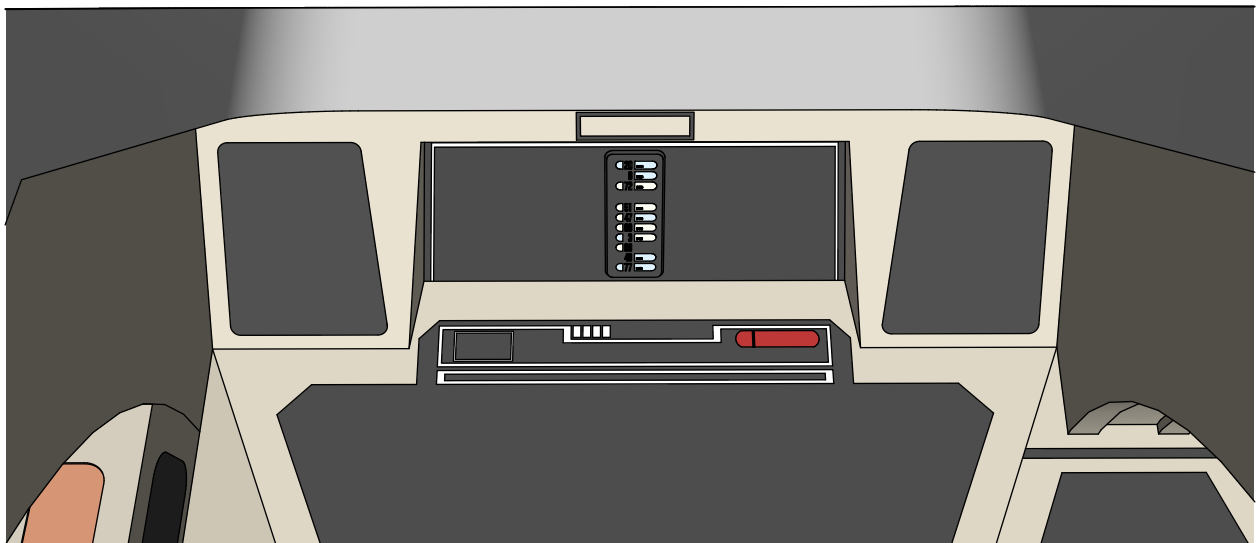
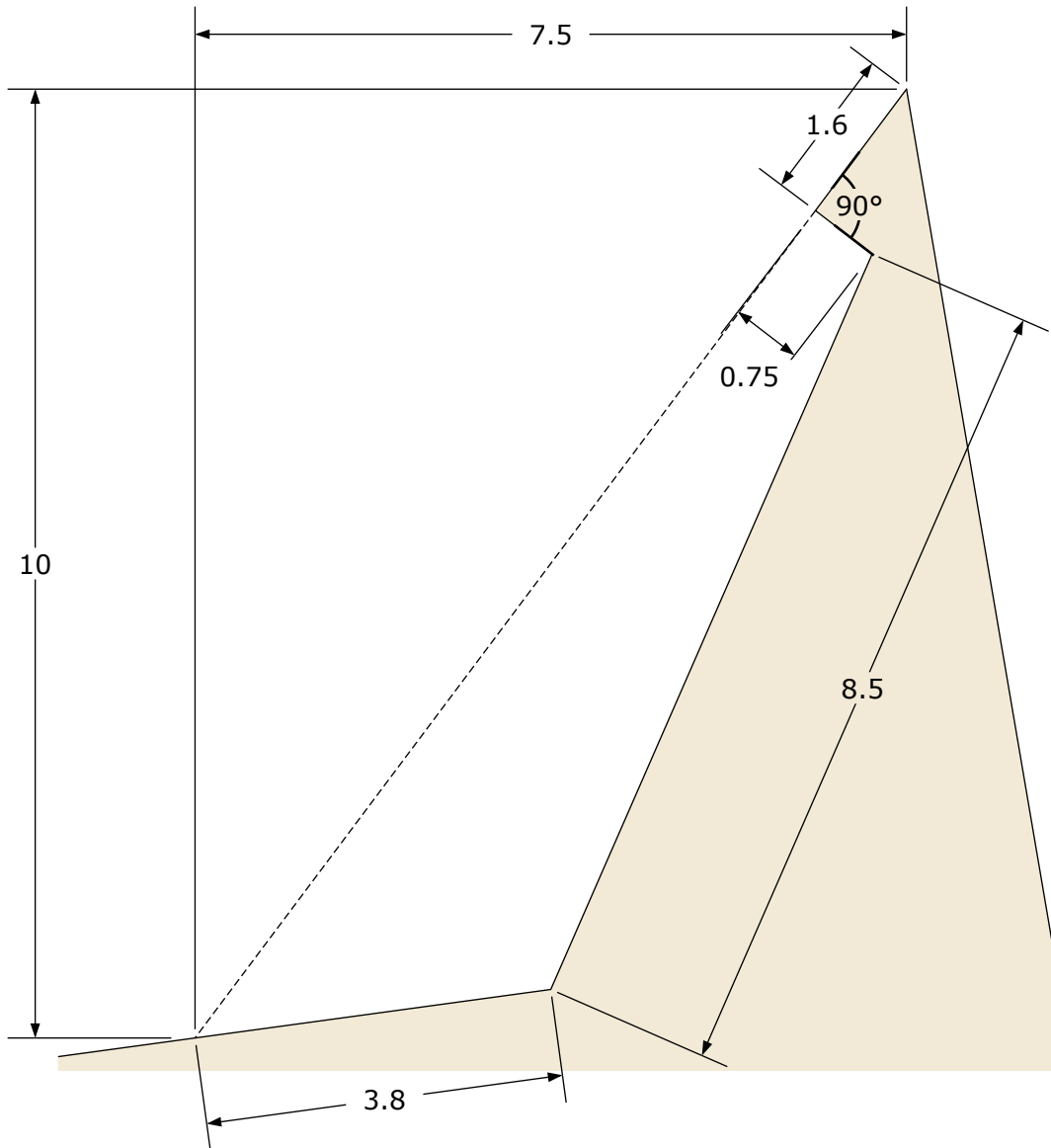

Inset Display

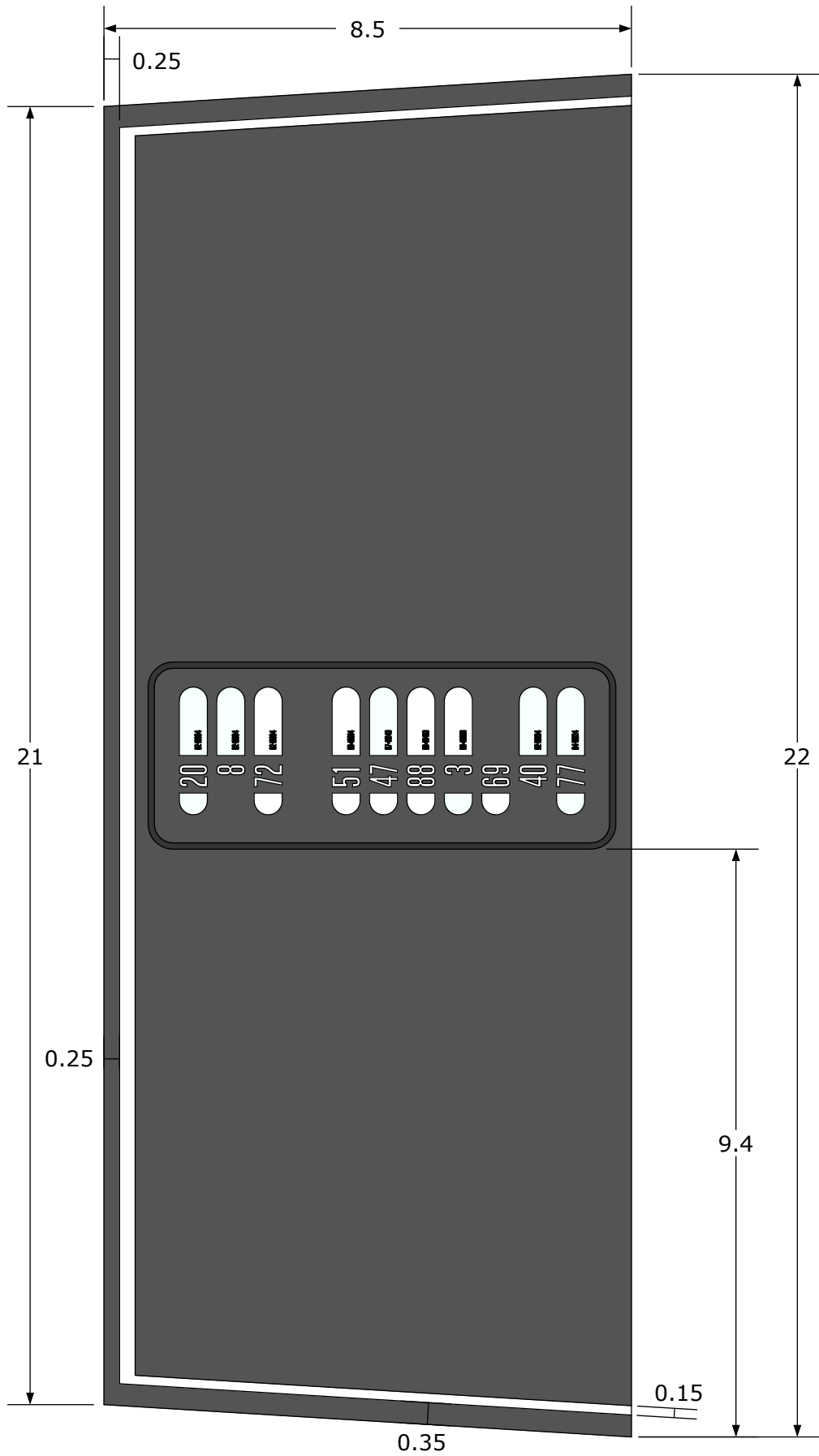

Central control panel is variant B (see Set Dressing)

Inset Surround

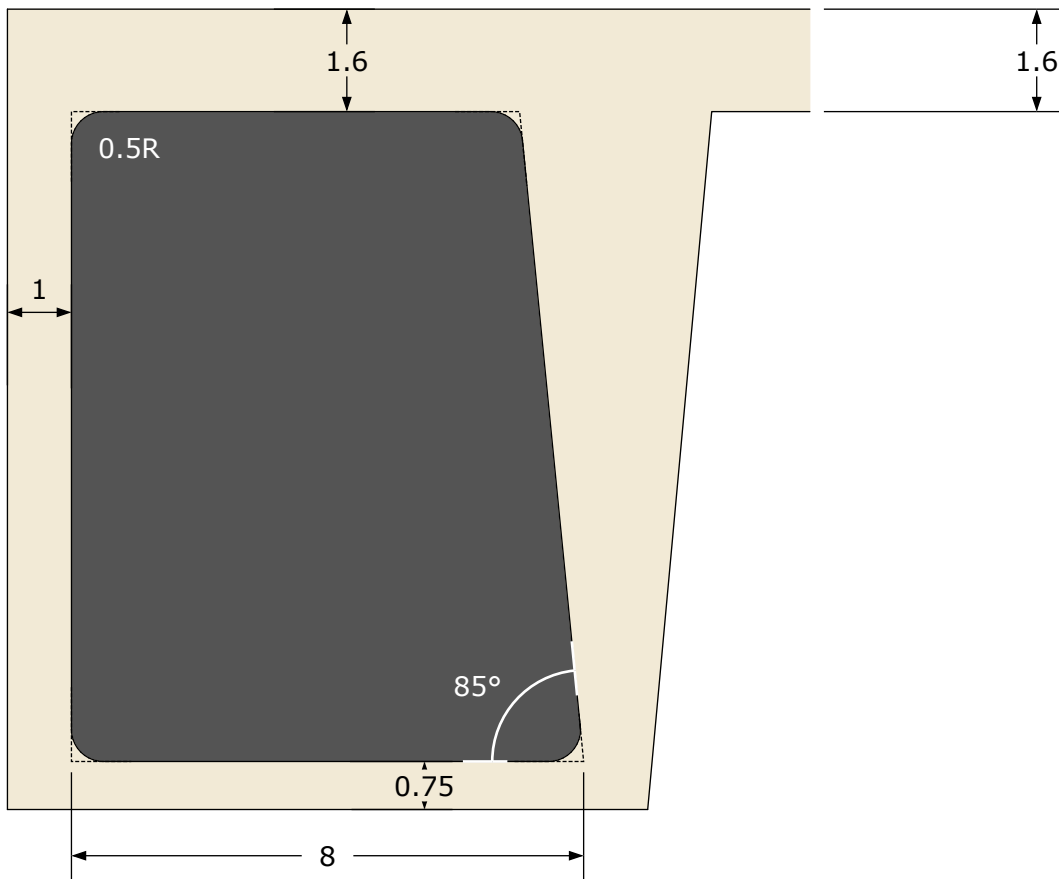
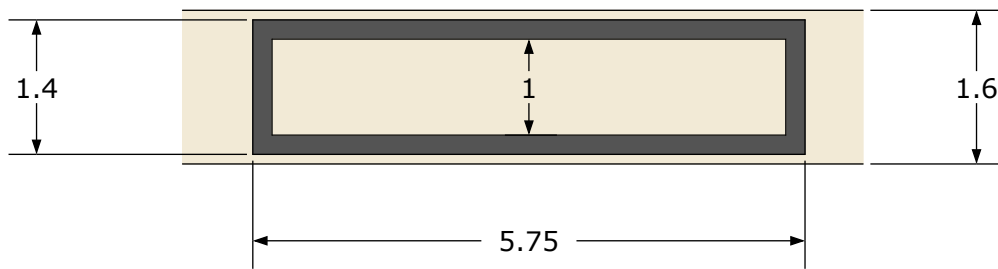
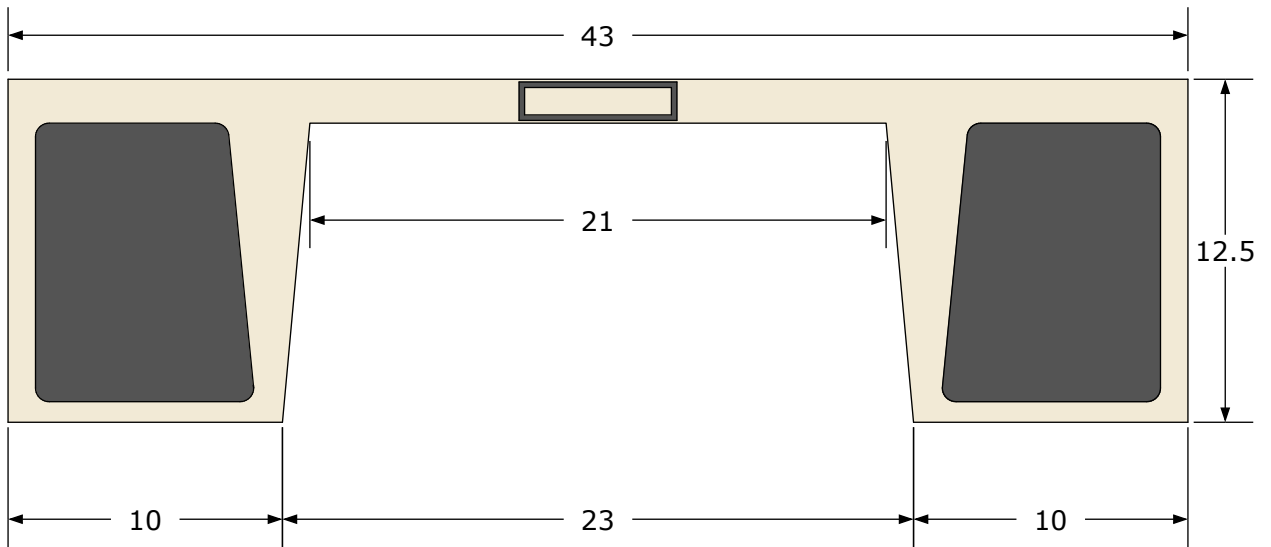

Console Panel

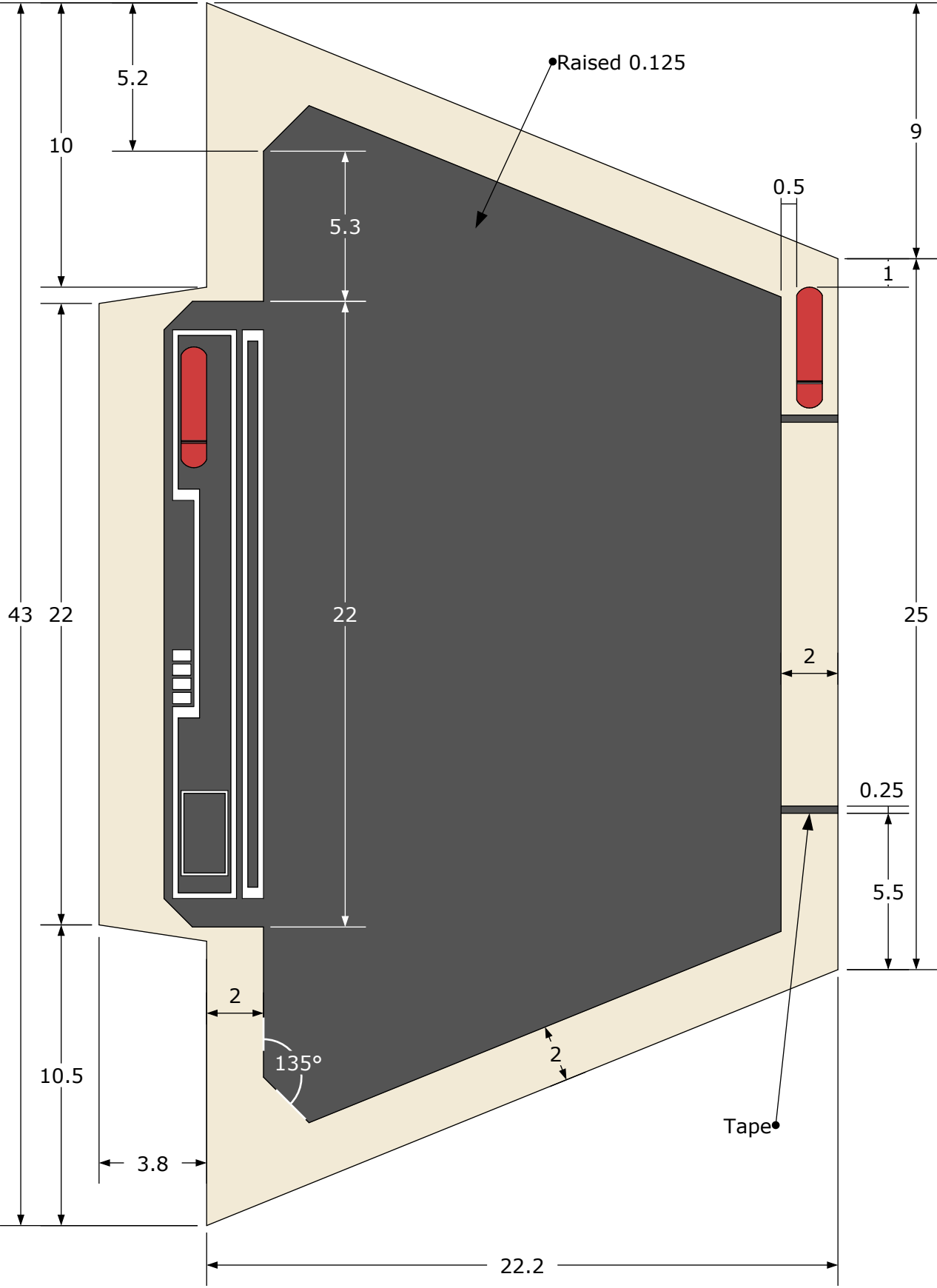

Panel Detail

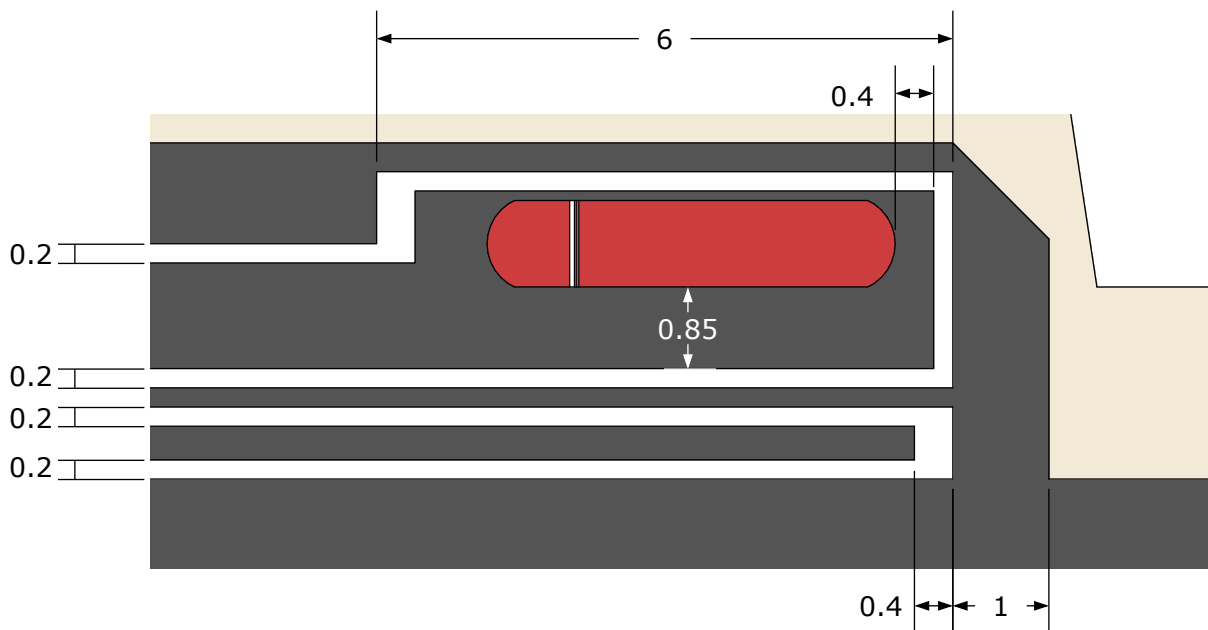
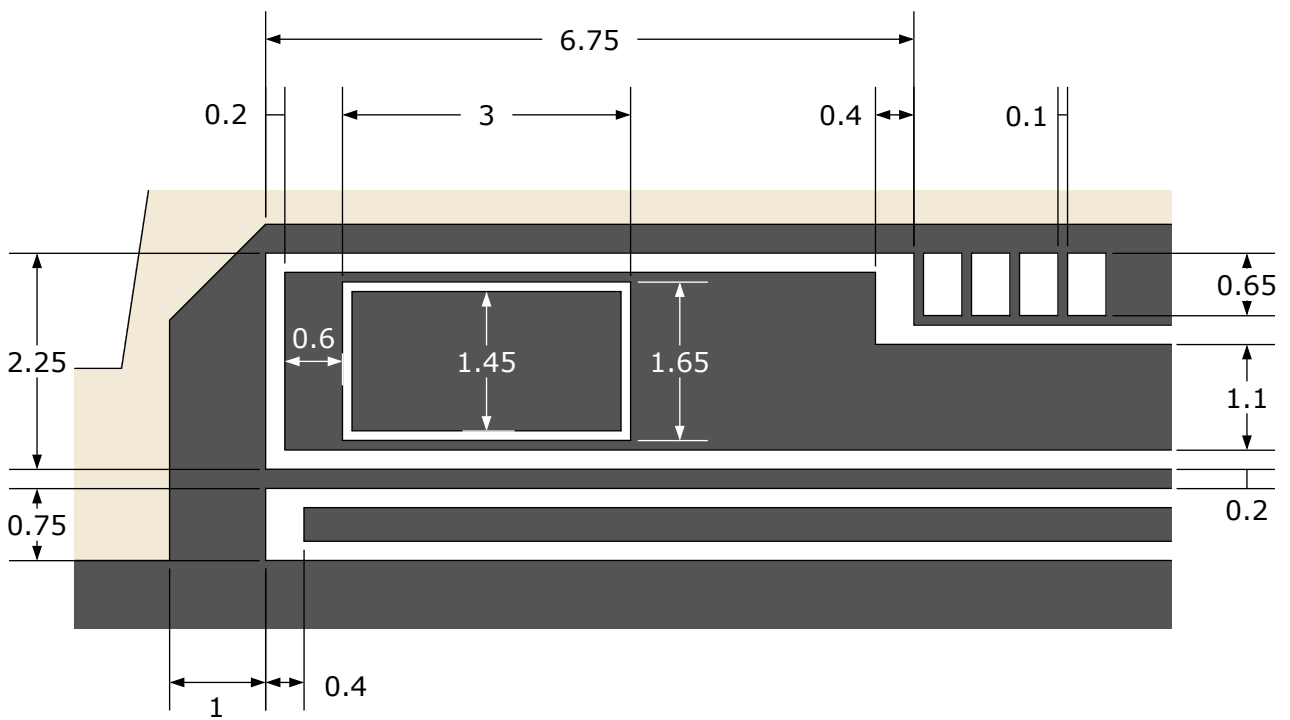
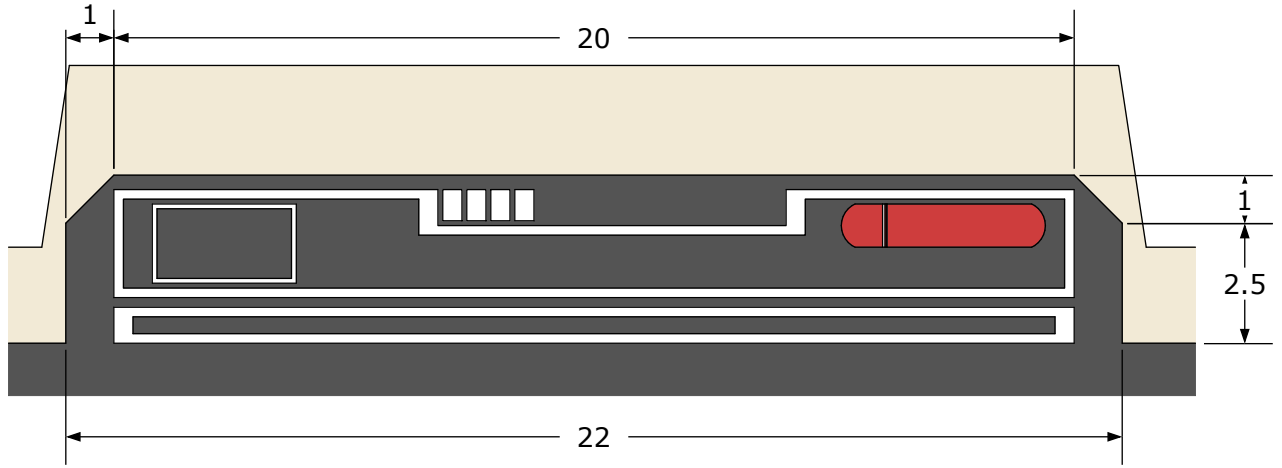

Ancillary Console

F3:

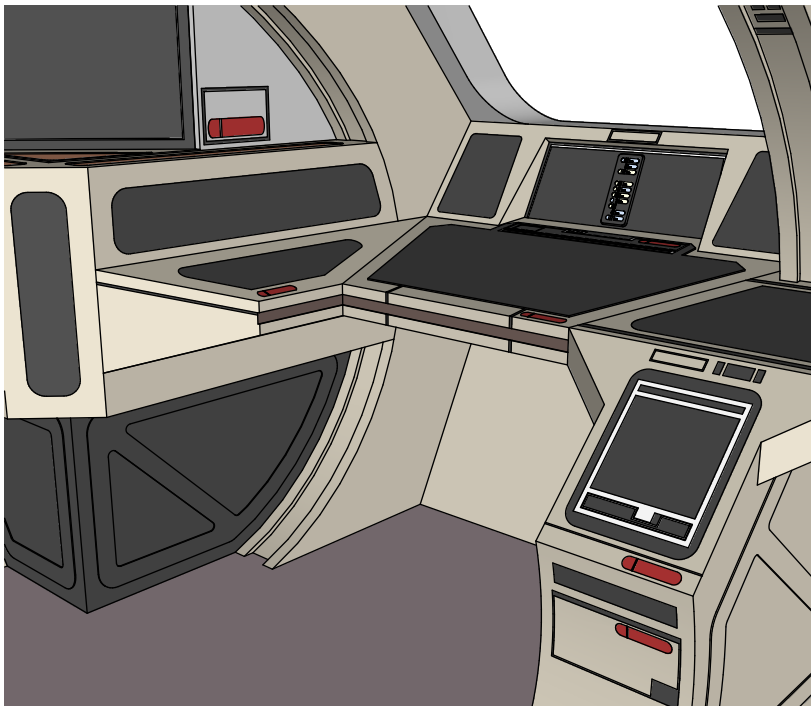
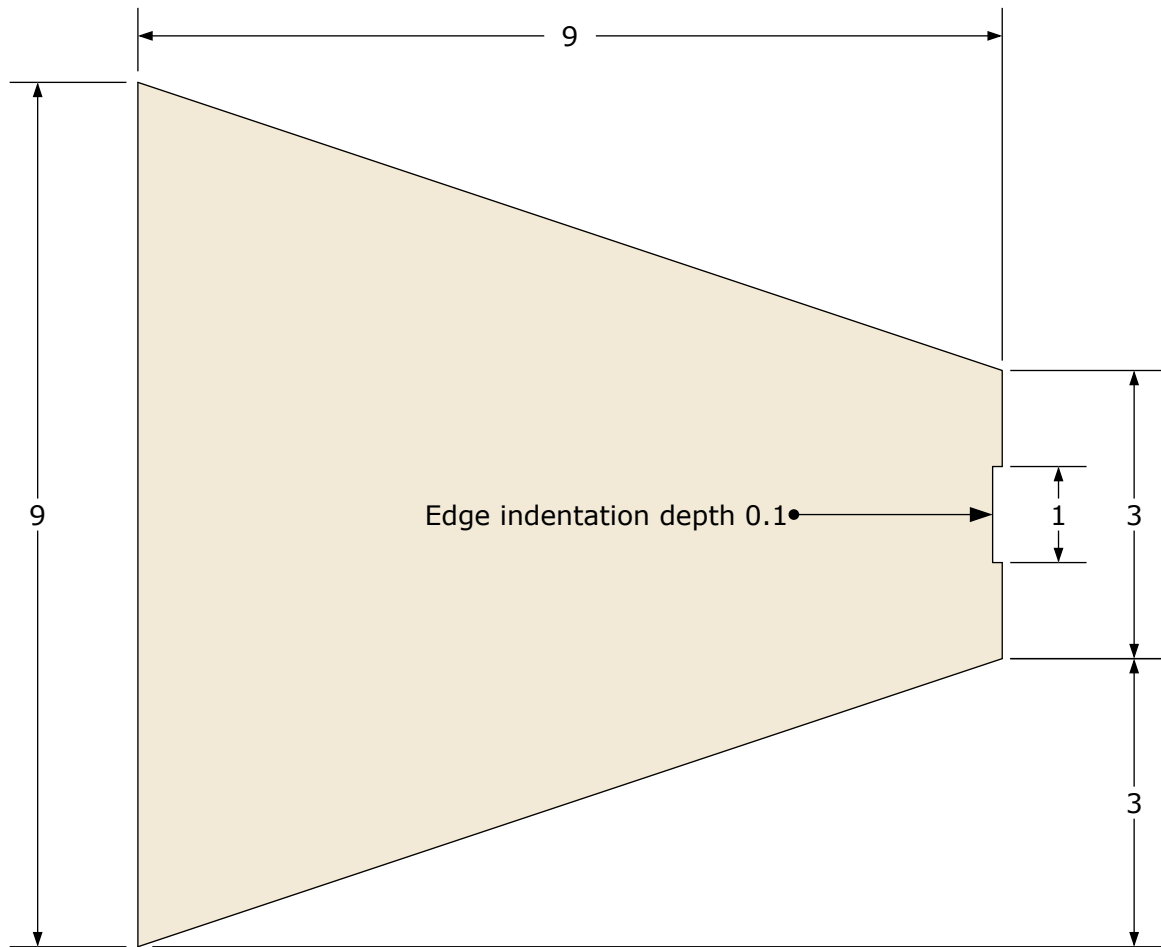

Both front, ancillary and side consoles edge indentations are coloured brown.

Ancillary Console

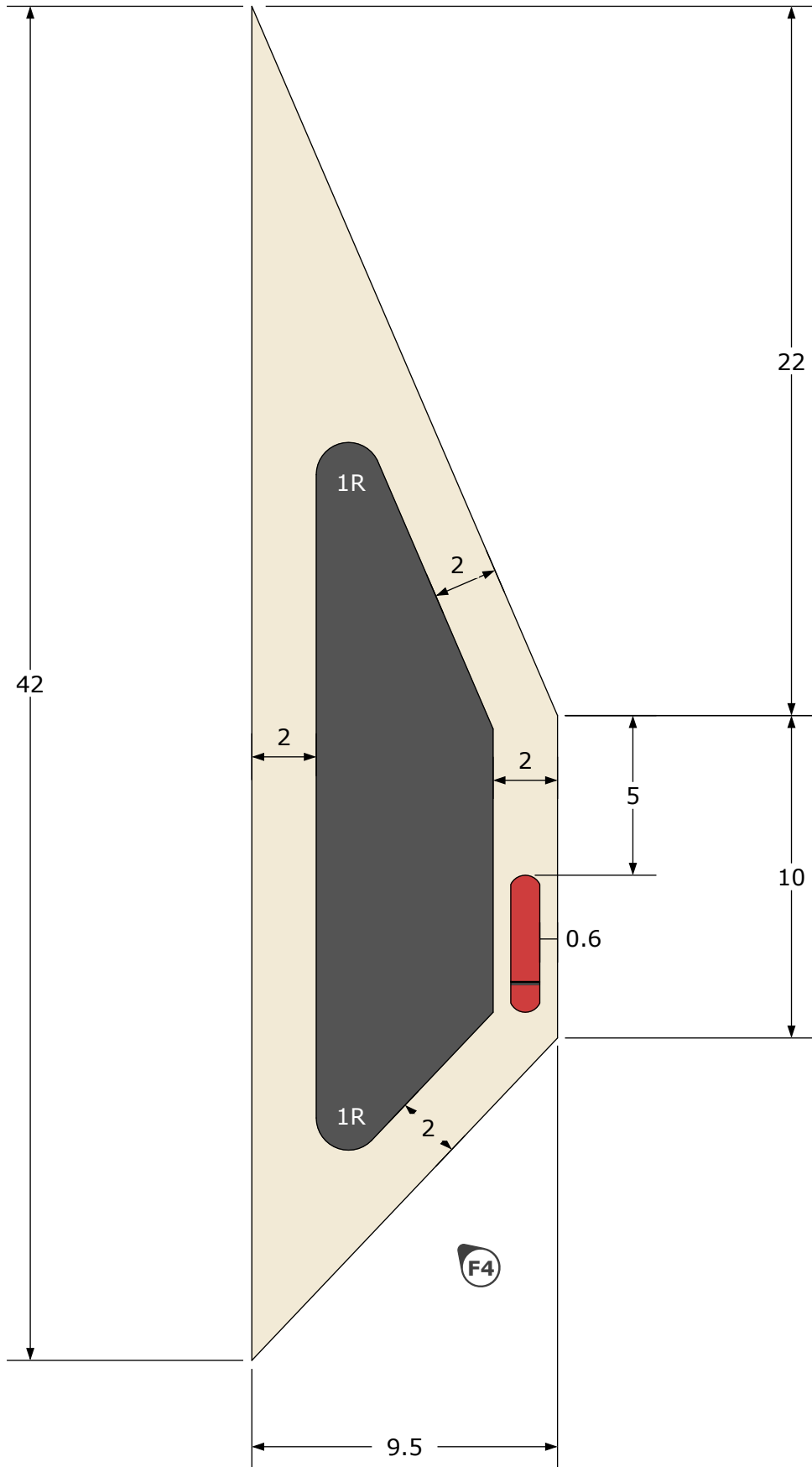

Ancillary Console

F4:

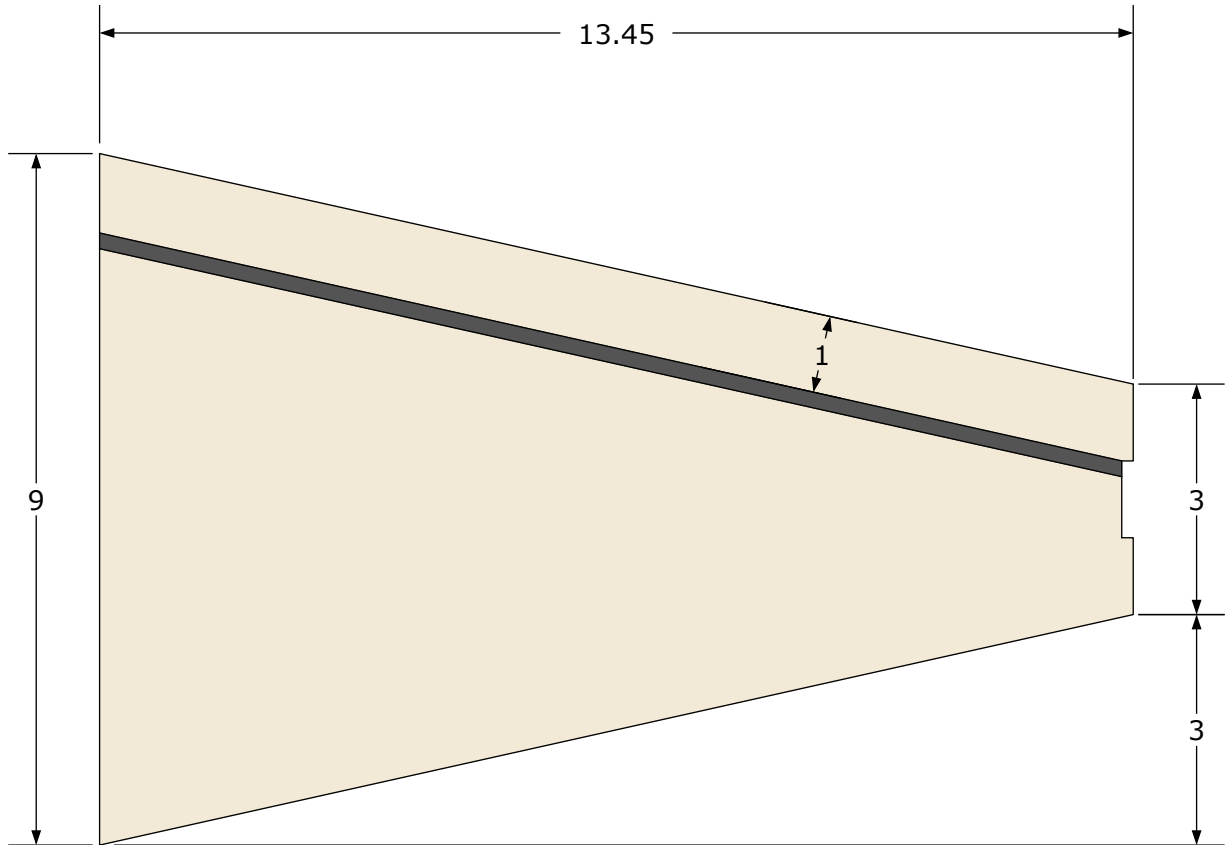

Black tape thickness 0.2

Mid Console Overview

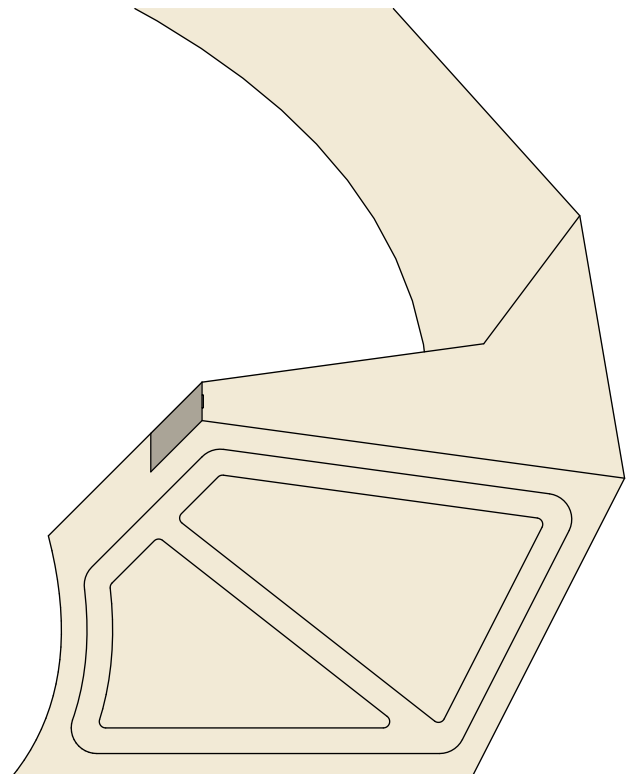
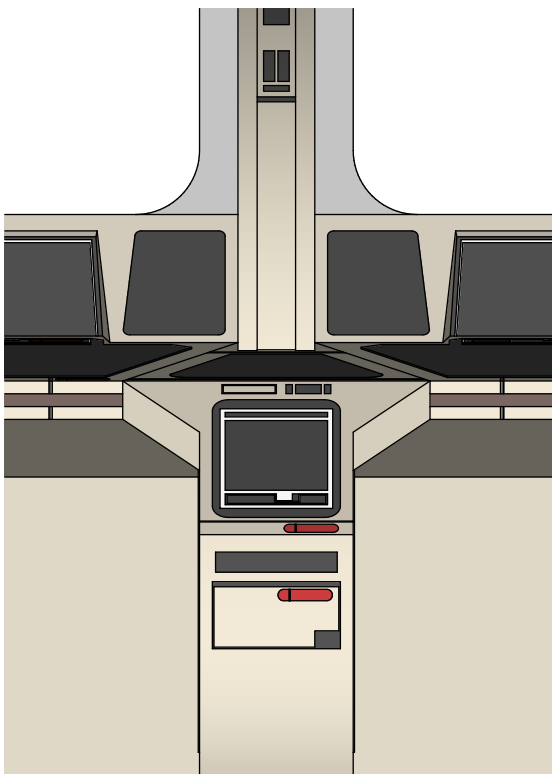
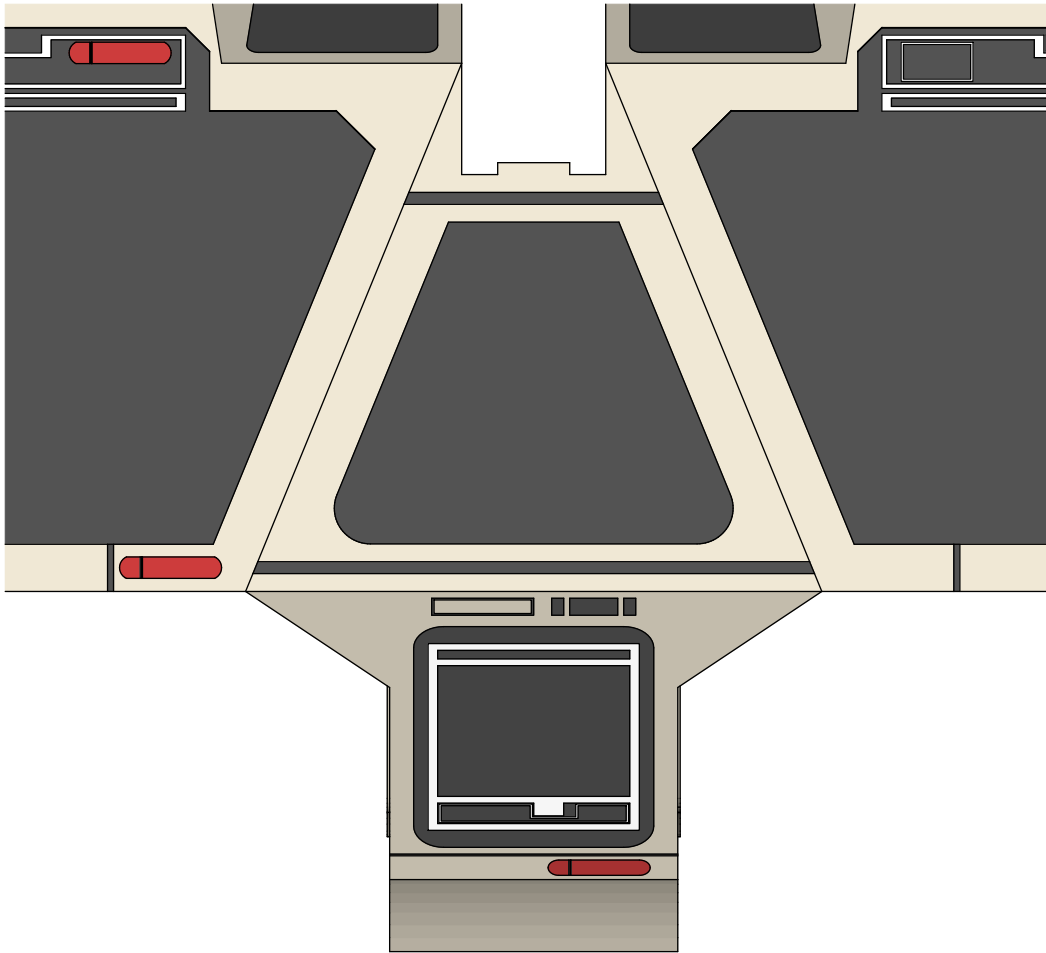

Console Curve

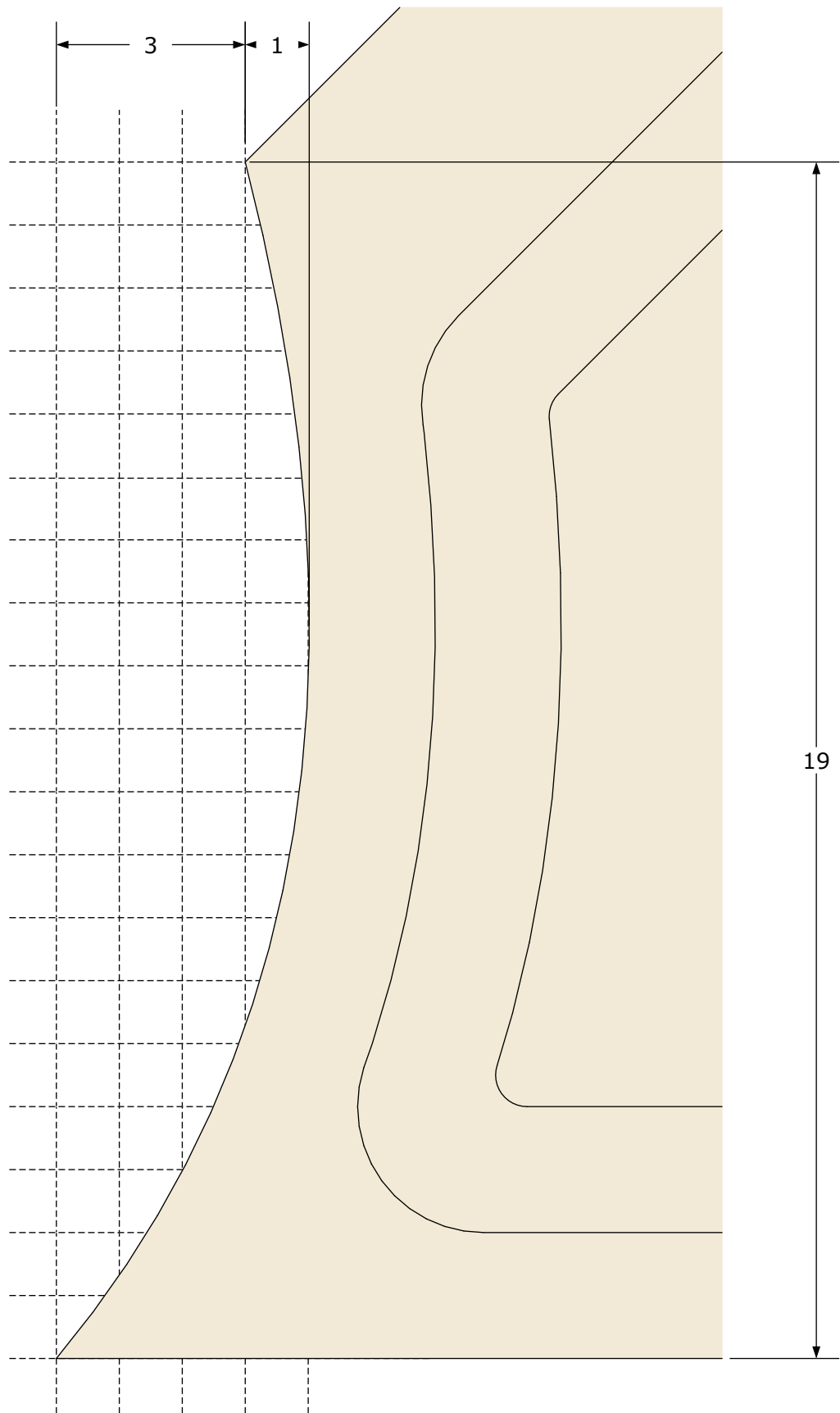

Grid lines at 1"

Side Pattern

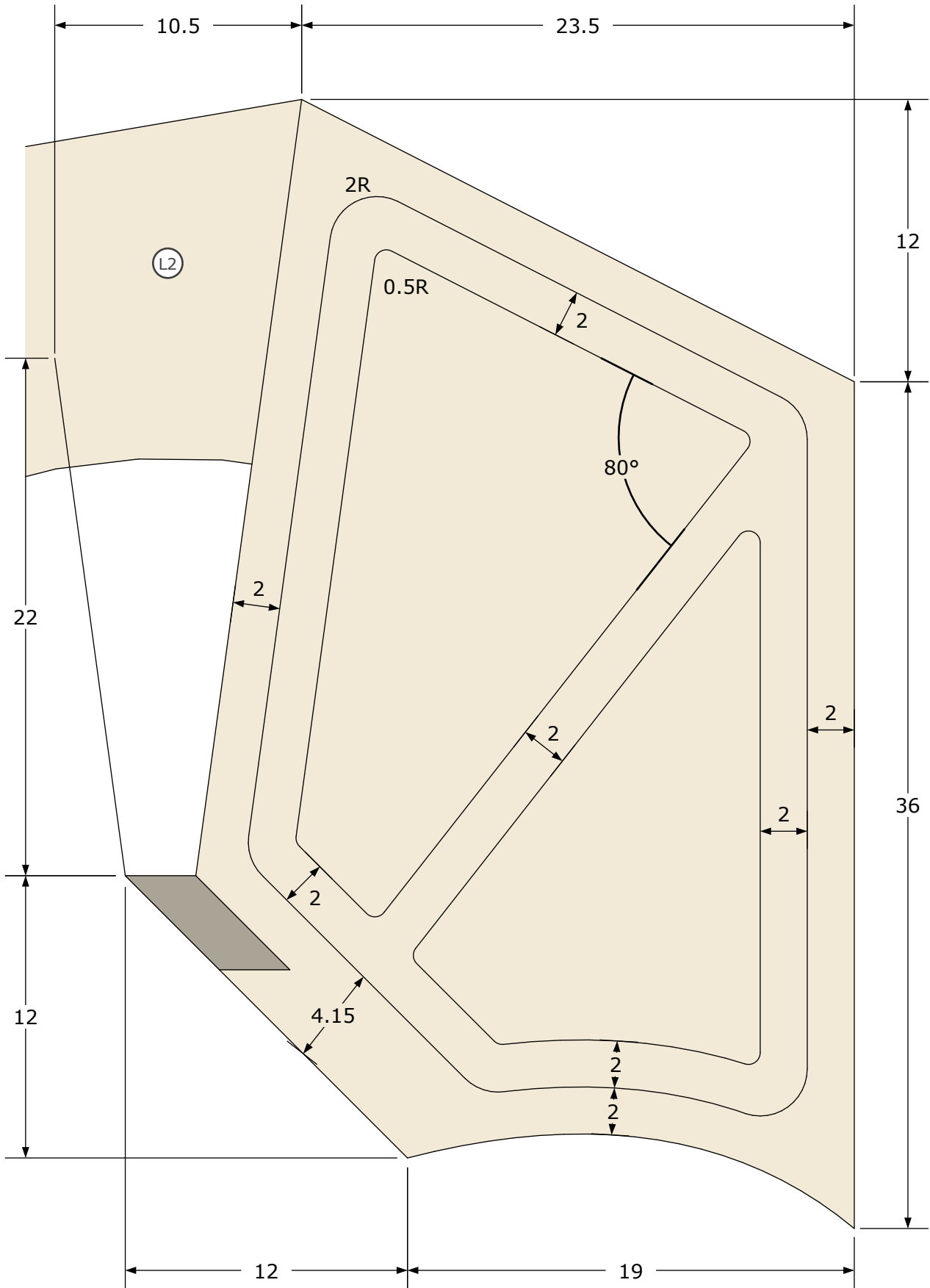

Pattern raised 1/8"

Top Panel

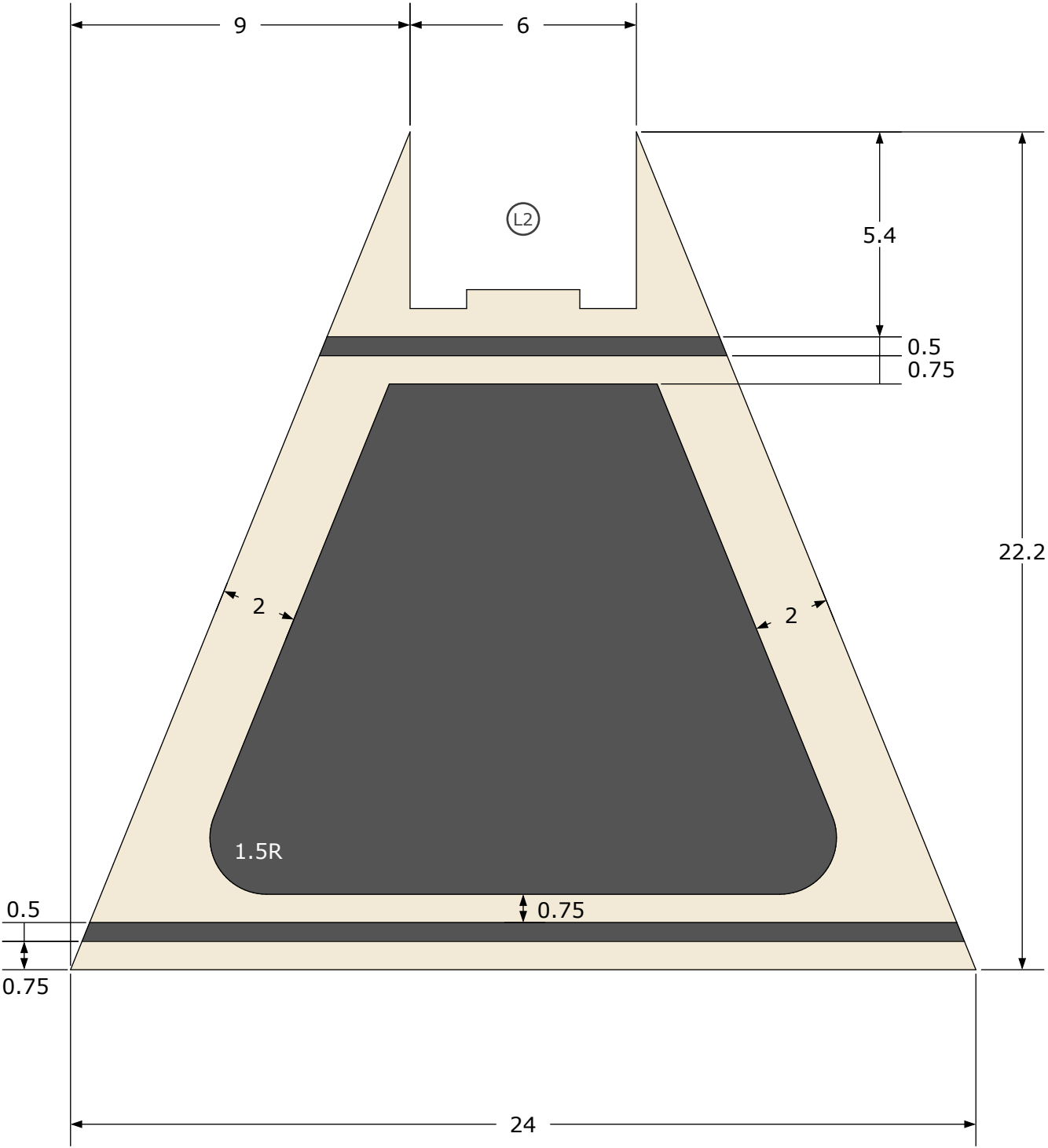

Interface Panel

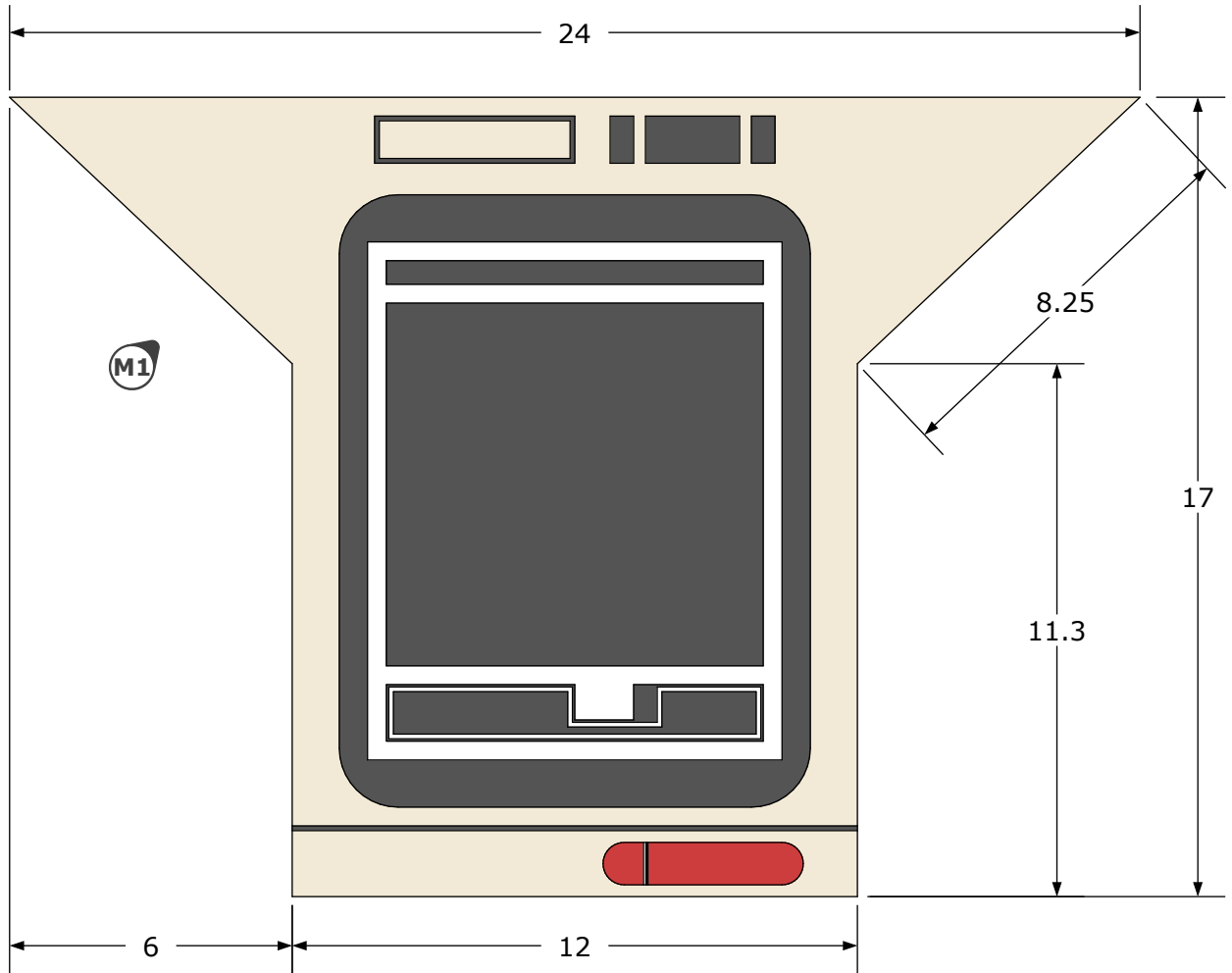

Panel M1:

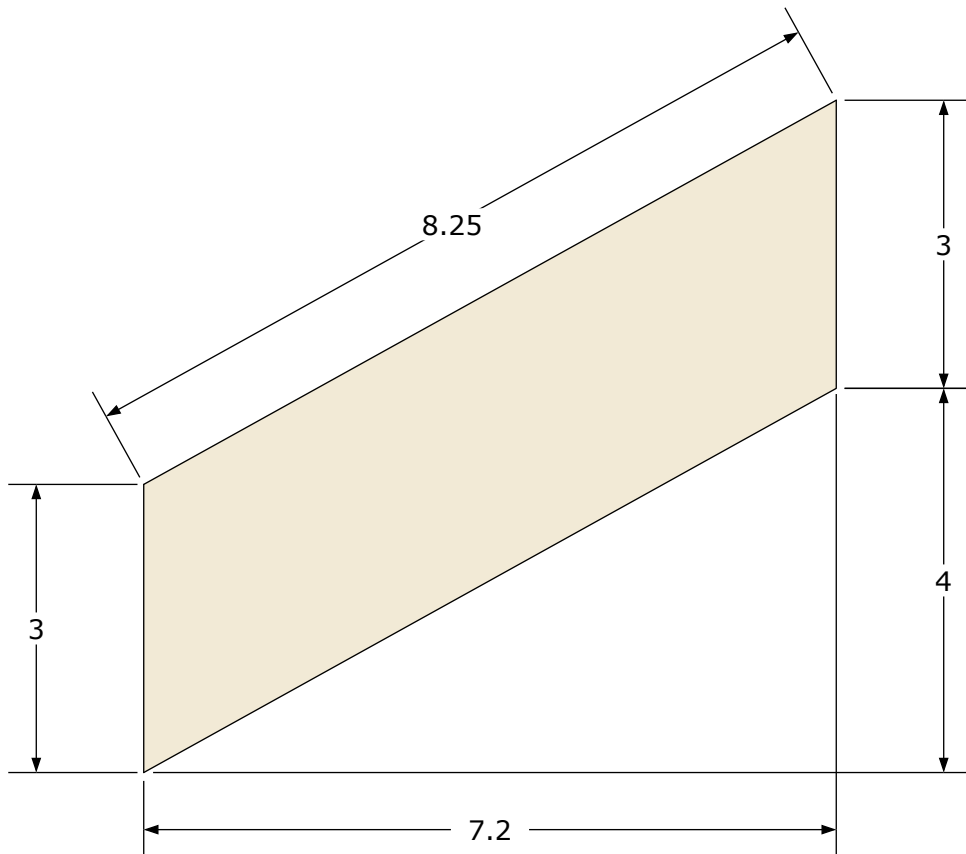

Interface Panel

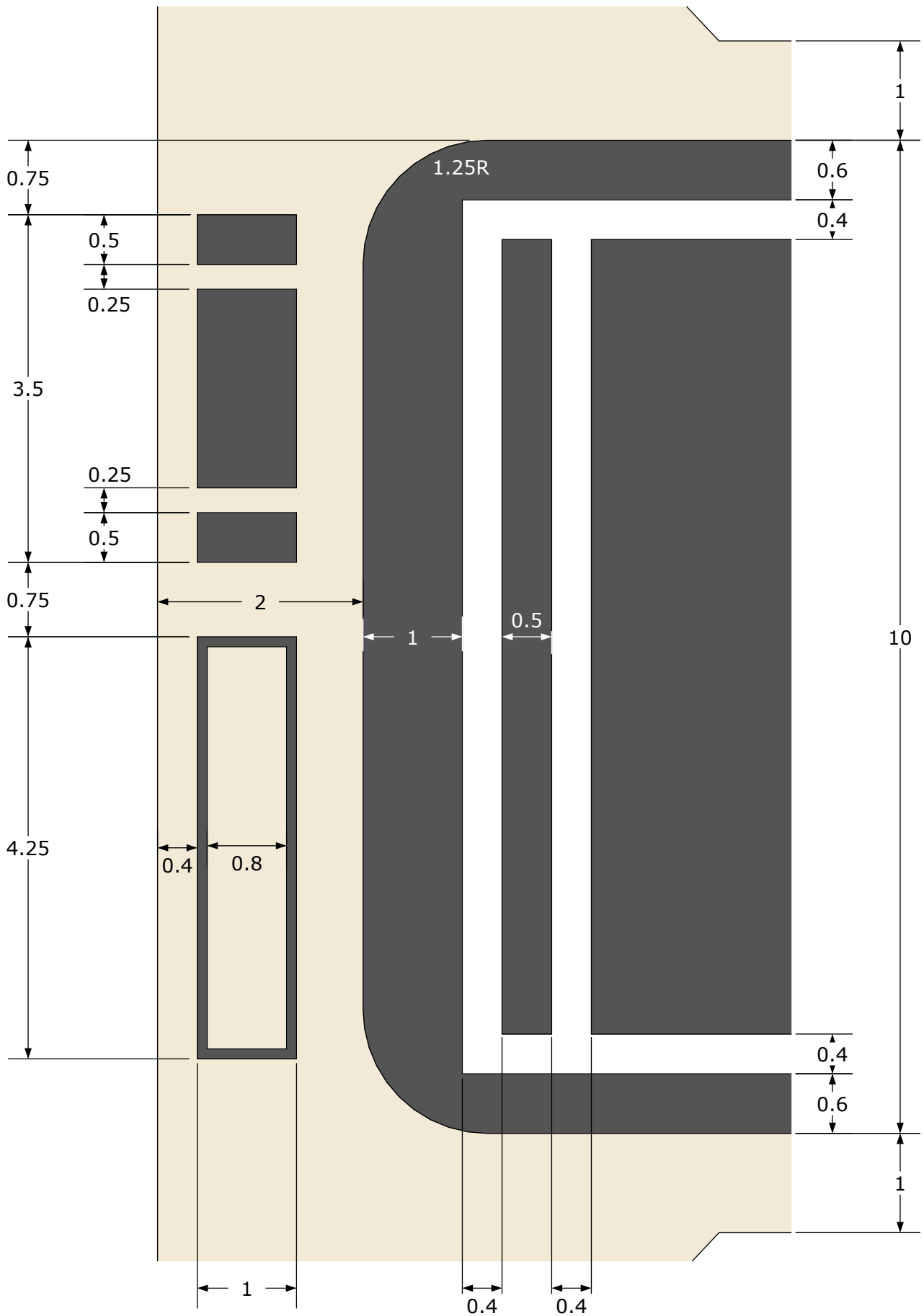

(Decimal Inches)

Front section - 16

REDGENERAL

Interface Panel

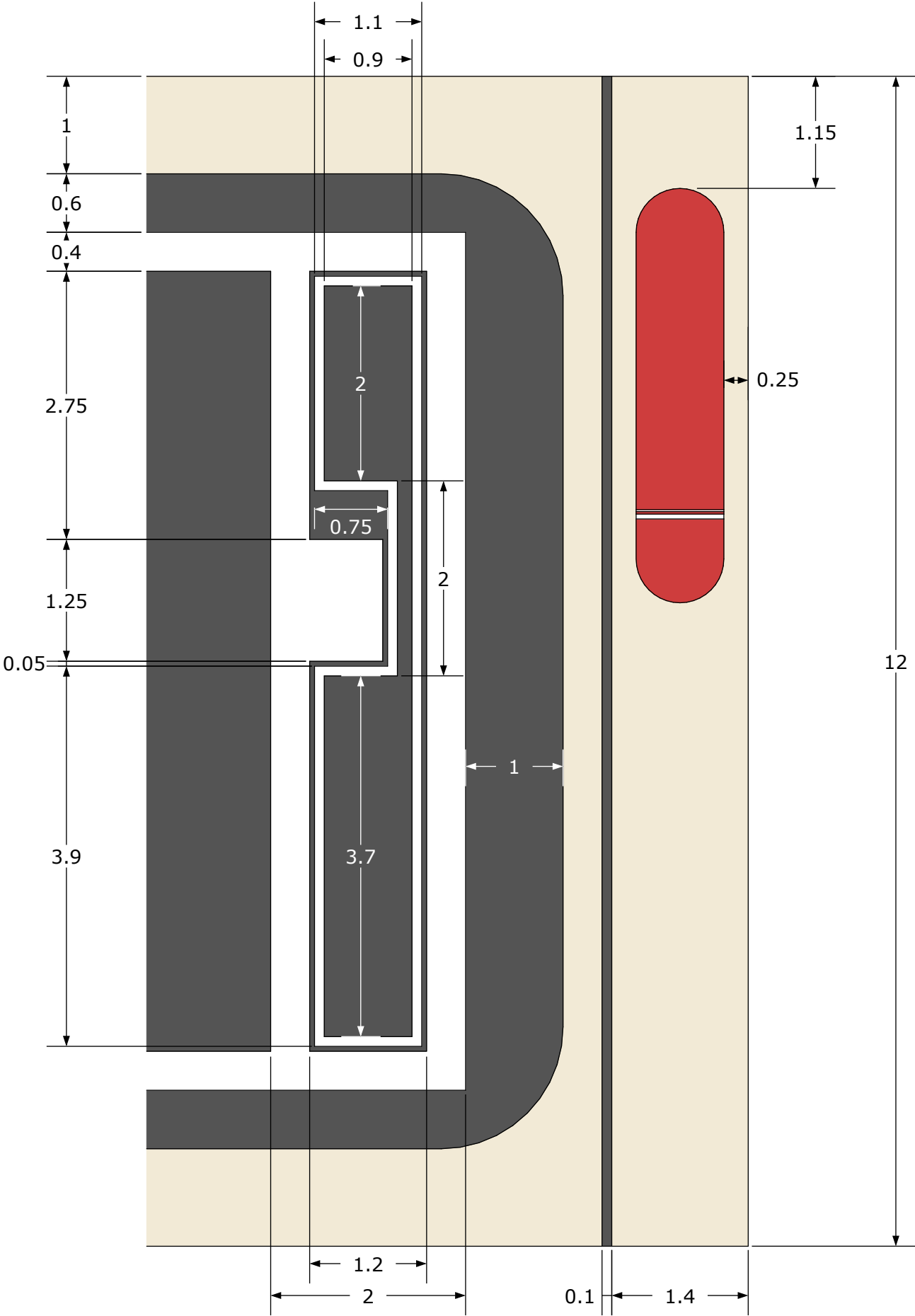

Curved Markings

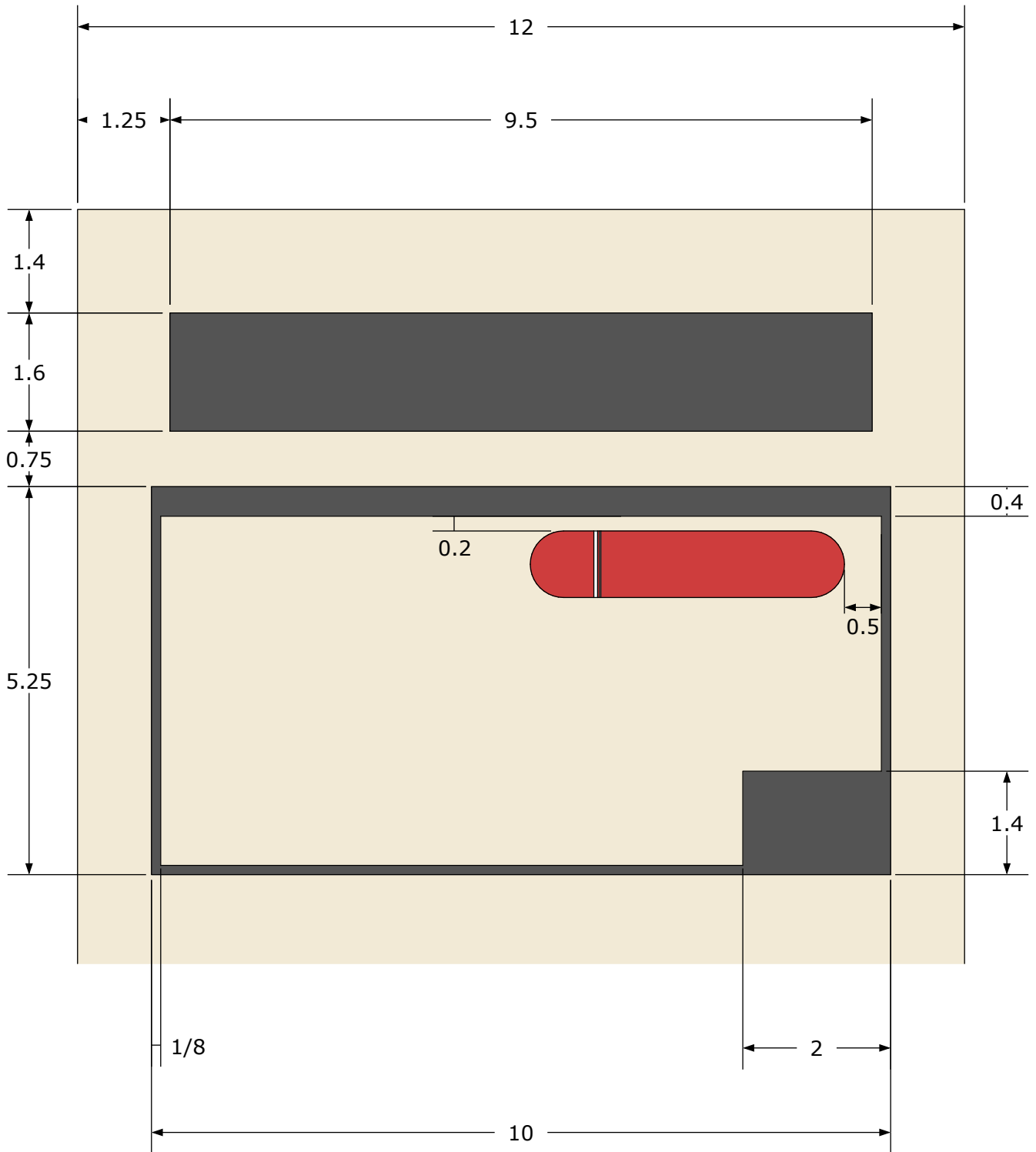

Note: All vertical measurements on this page follow the surface curvature

Front Window Overview

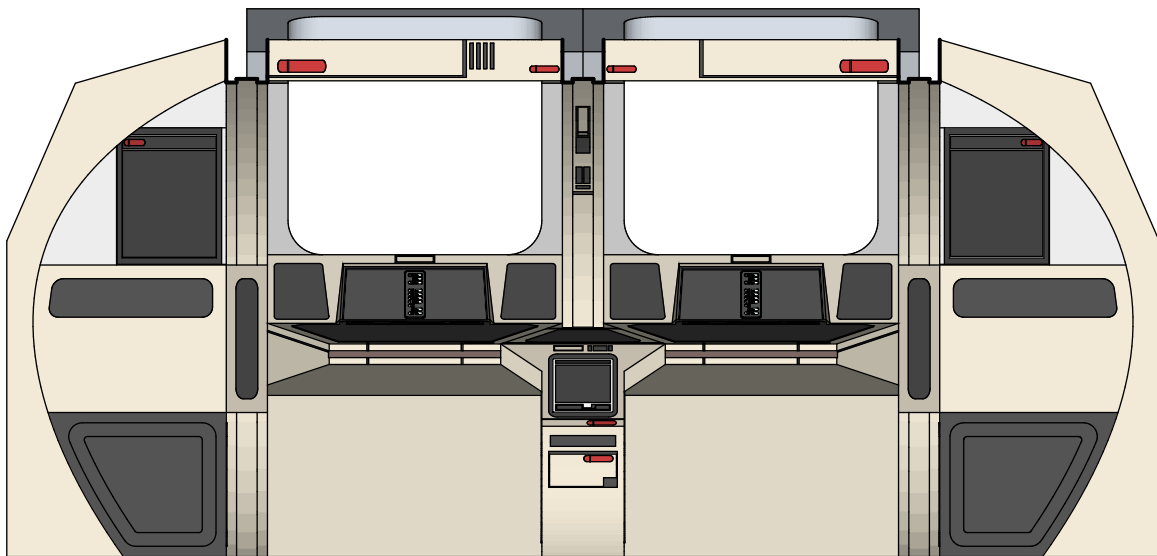
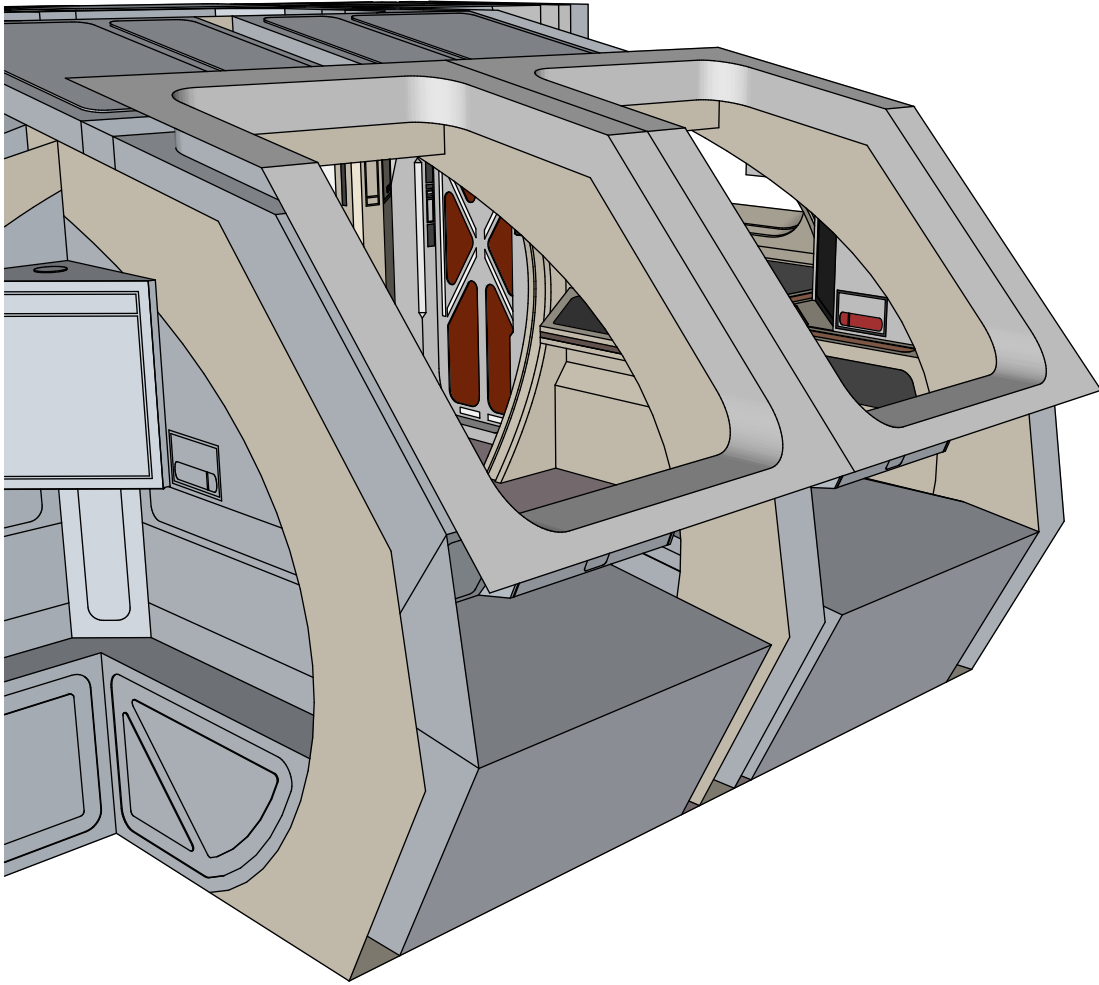

Front window frames are removable for camera work

Side Profile

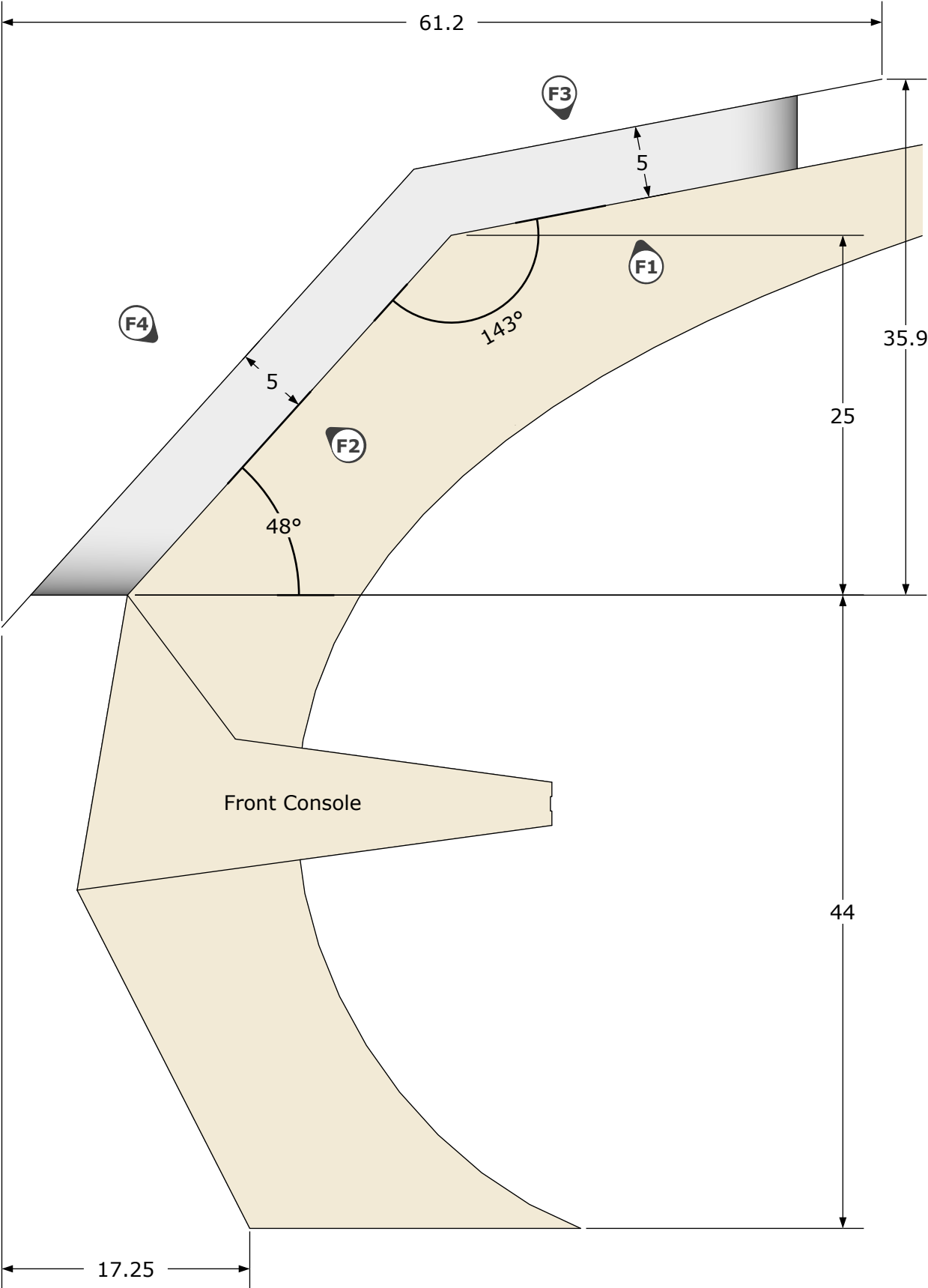

Note: Window follows profile of long arch

Inner Surface

F1:

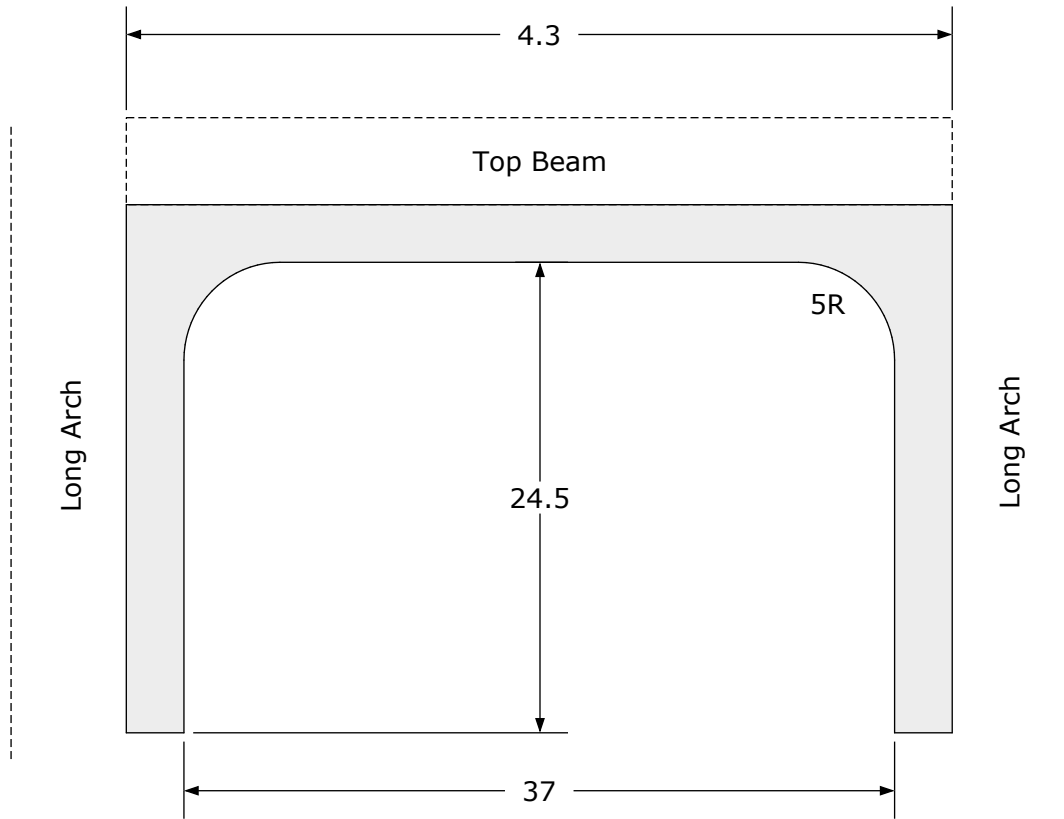

F2:

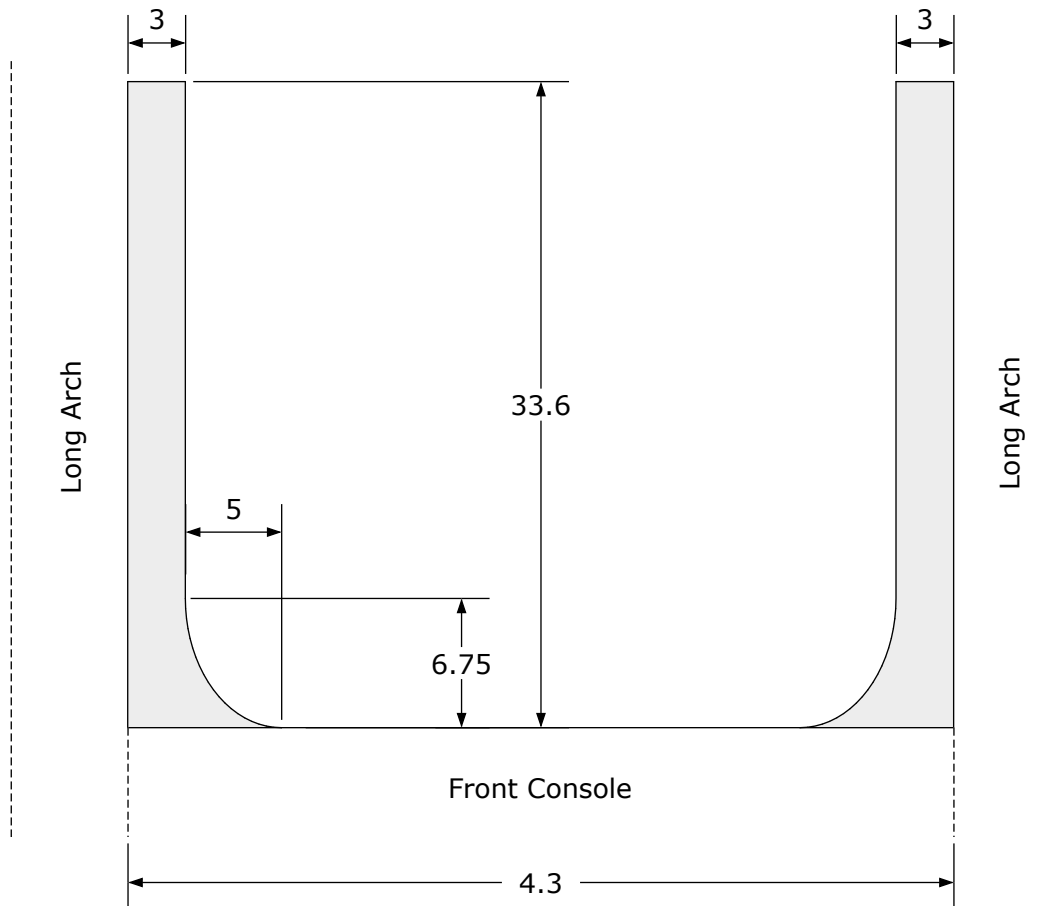

Outer Surface

F3:

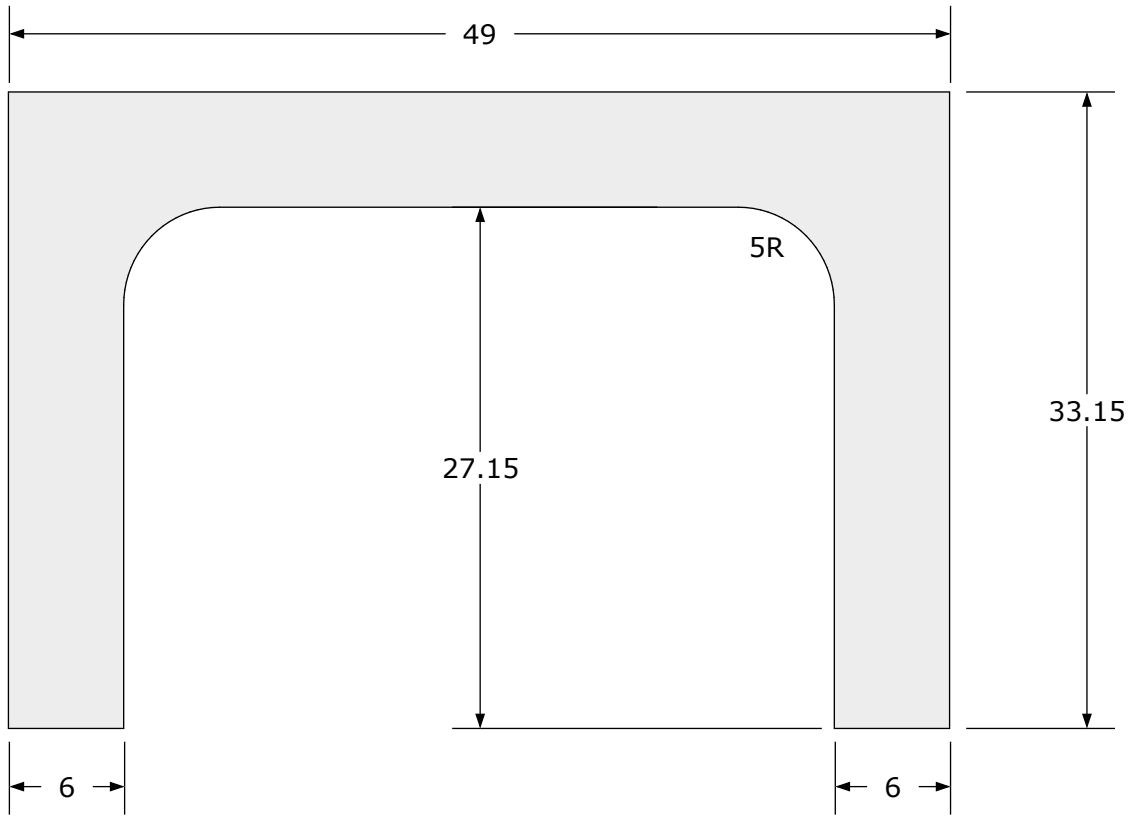

F4:

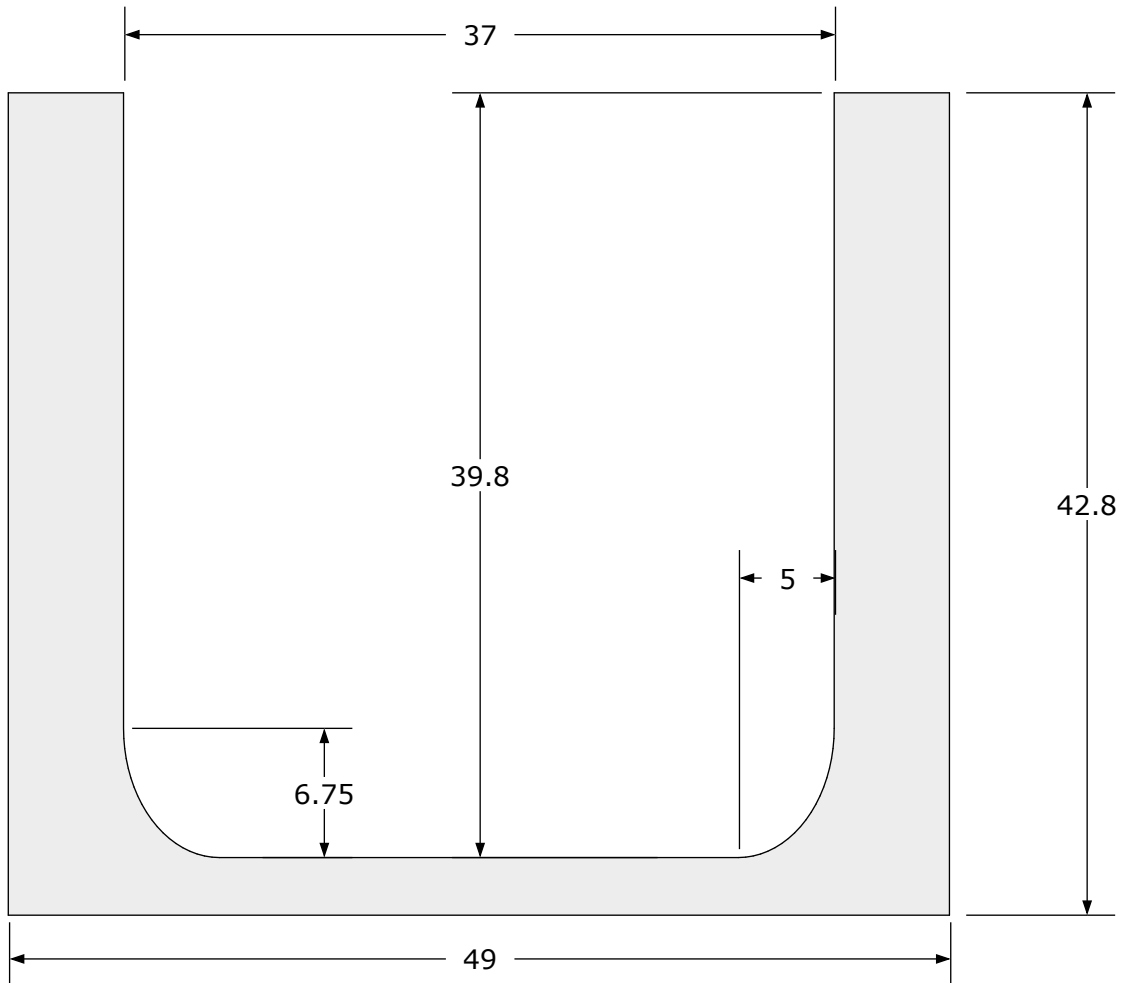

Lower Curve

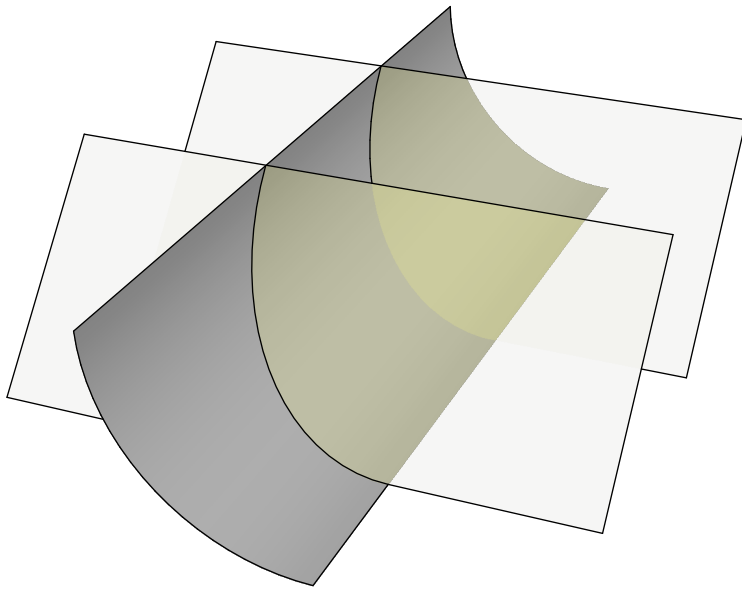

The lower corner curve profile is formed from a quarter tube (radius 5) sliced at 48 degrees. The two slices are 6.75 apart.

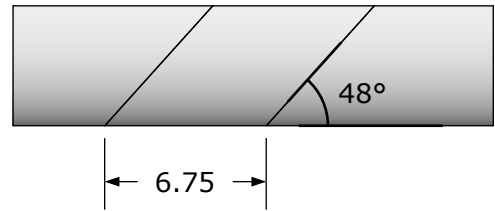

Profile of curve on window frame surface:

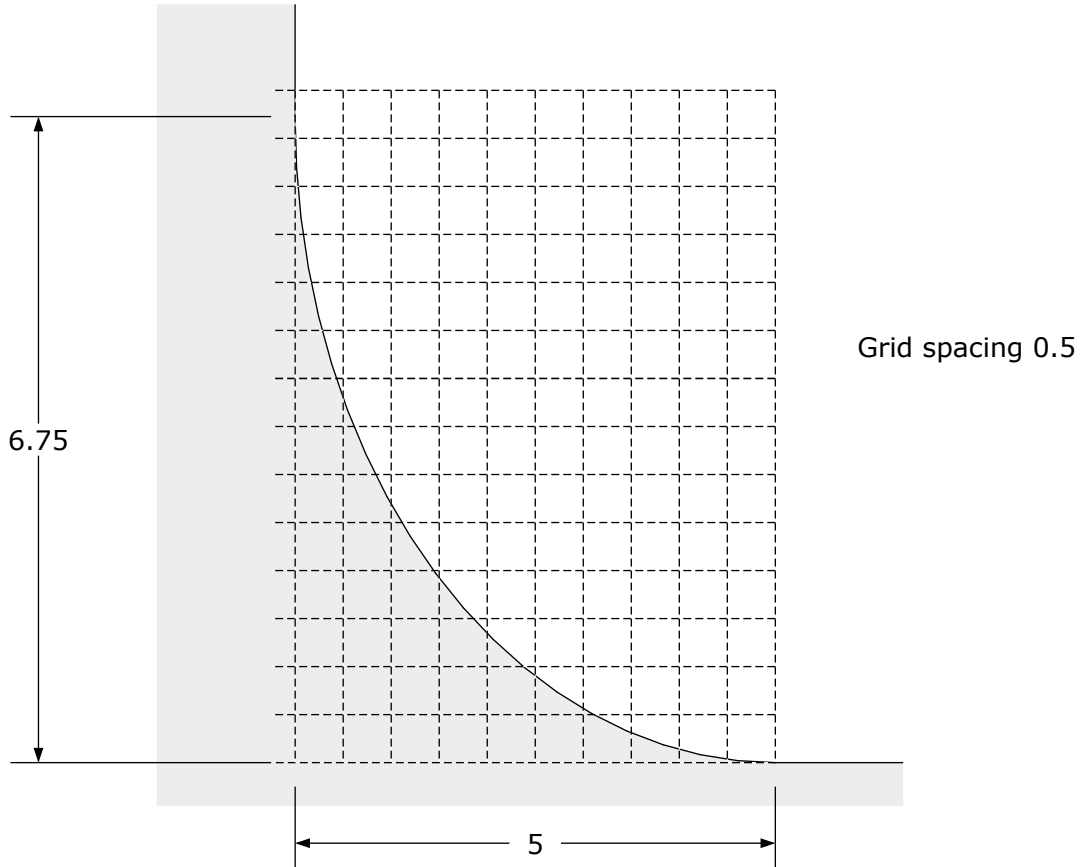

TRANSPORTER

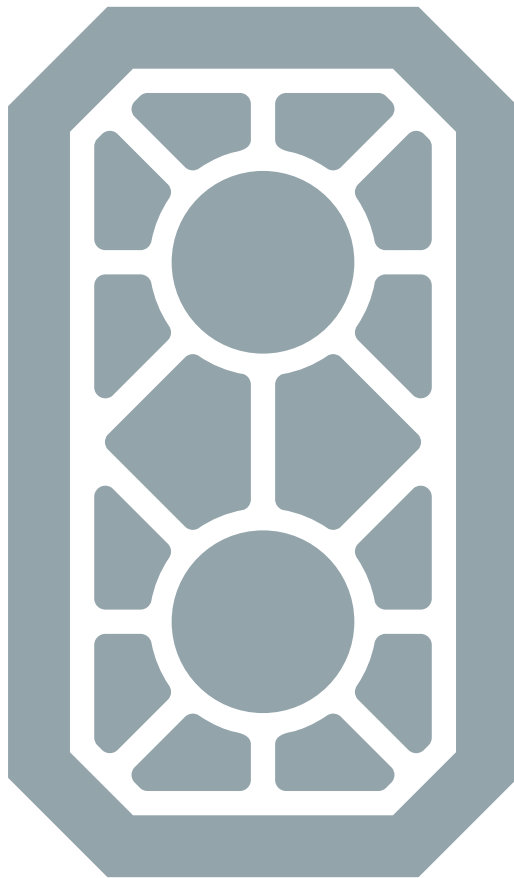

Structure

Front:

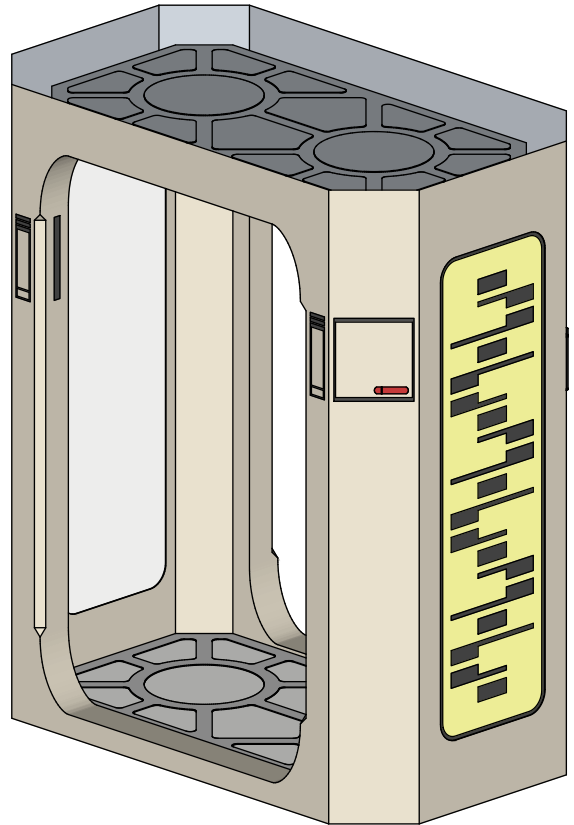
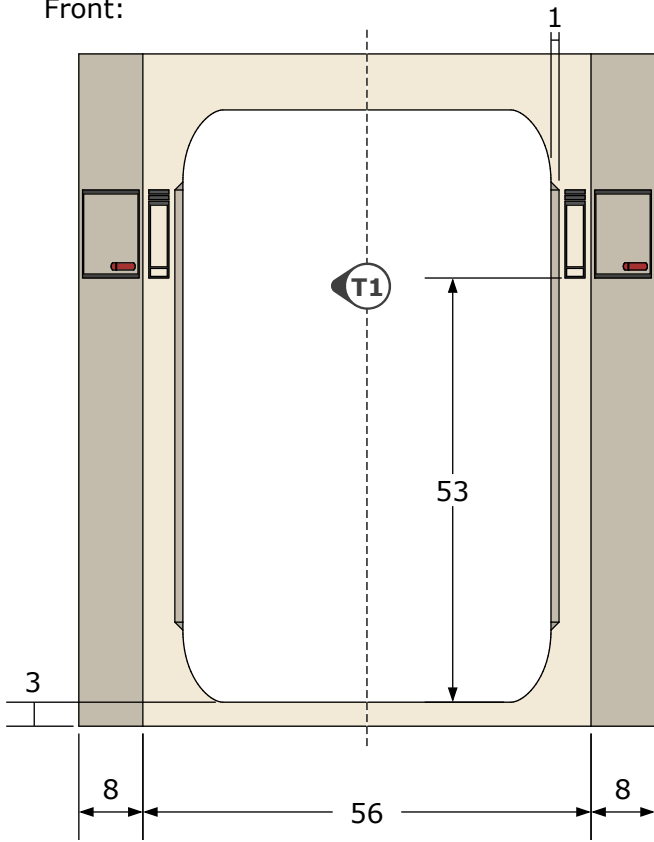

Side:

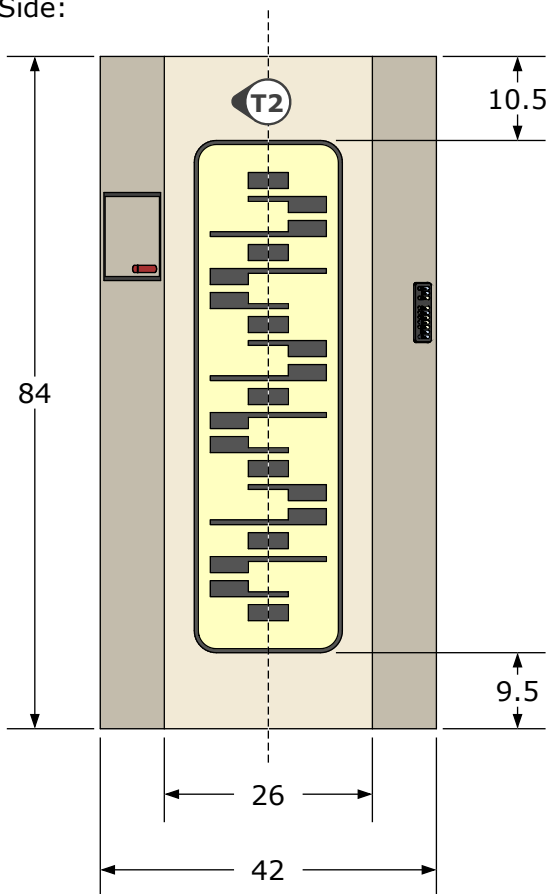

Back:

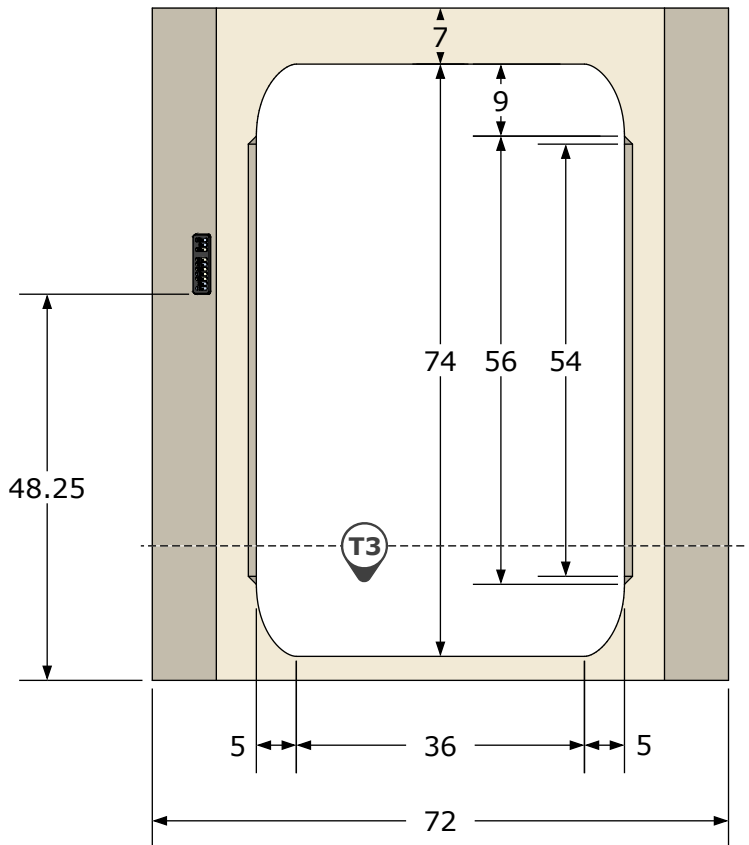

Interior

T1:

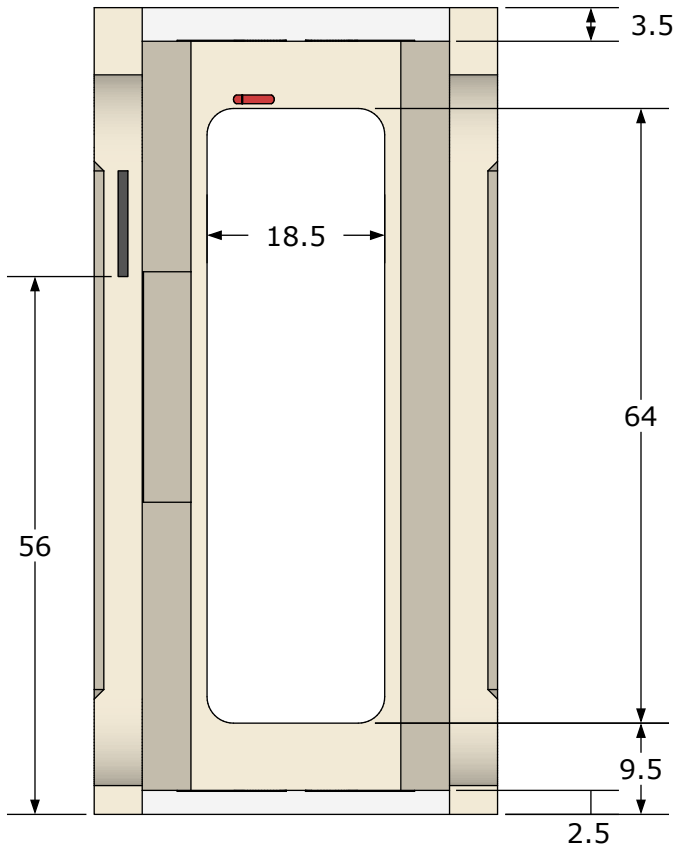

Interior light panel has a mesh grill inset 0.1 from surface.

This mesh is possibly translucent and the white lights behind bleach out detail.

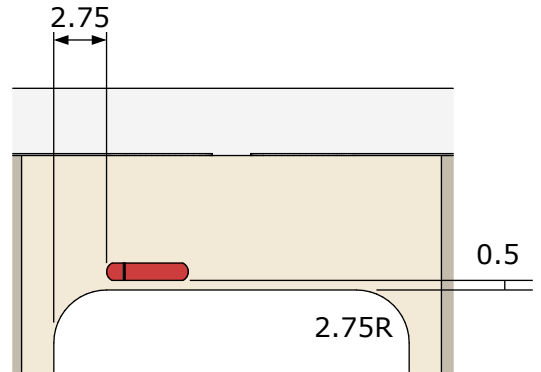

T2:

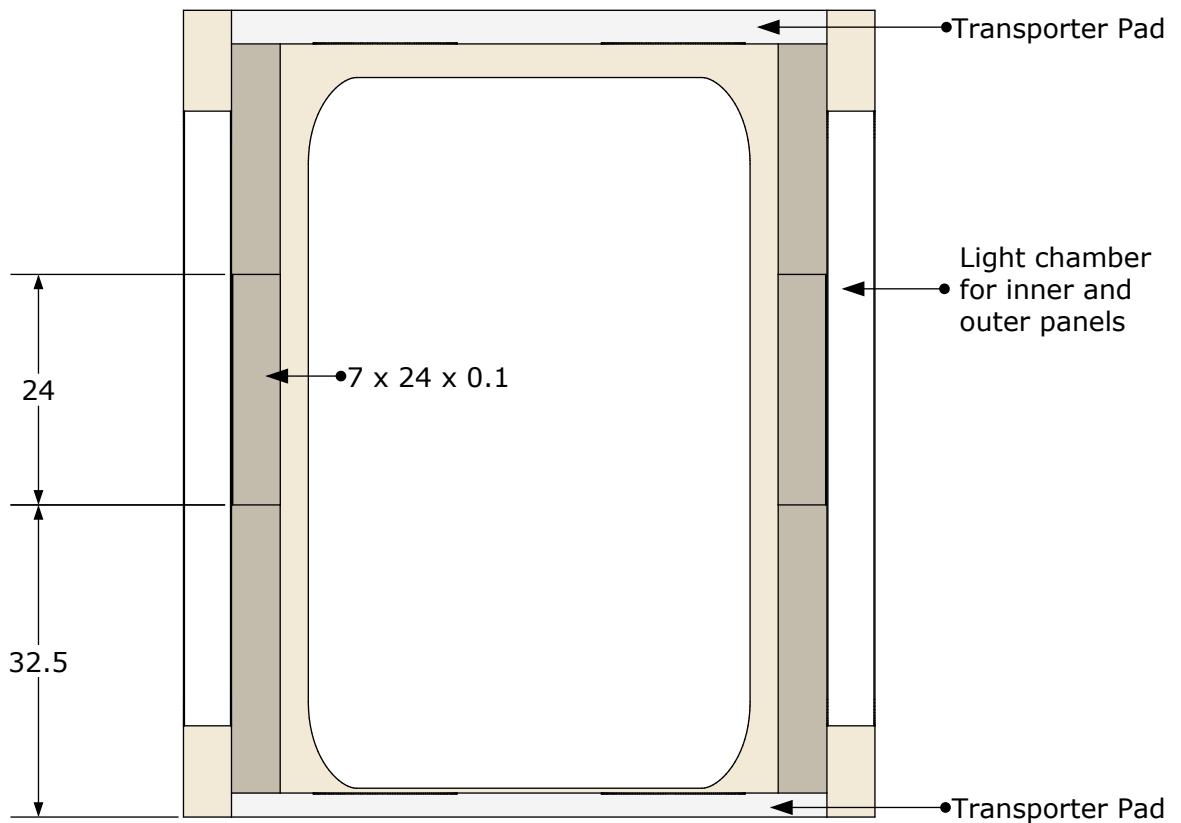

Pad

T3:

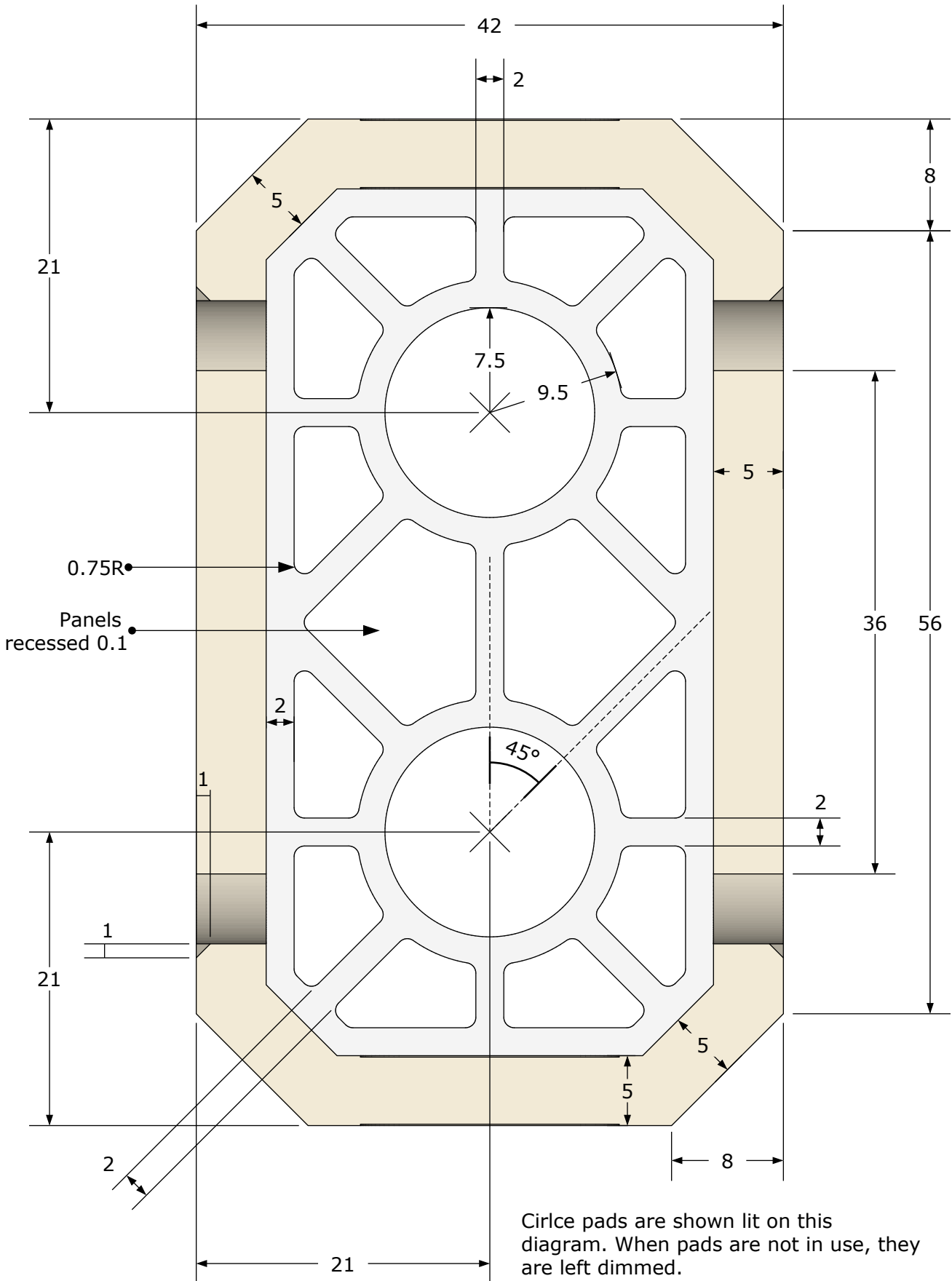

Outer Panel

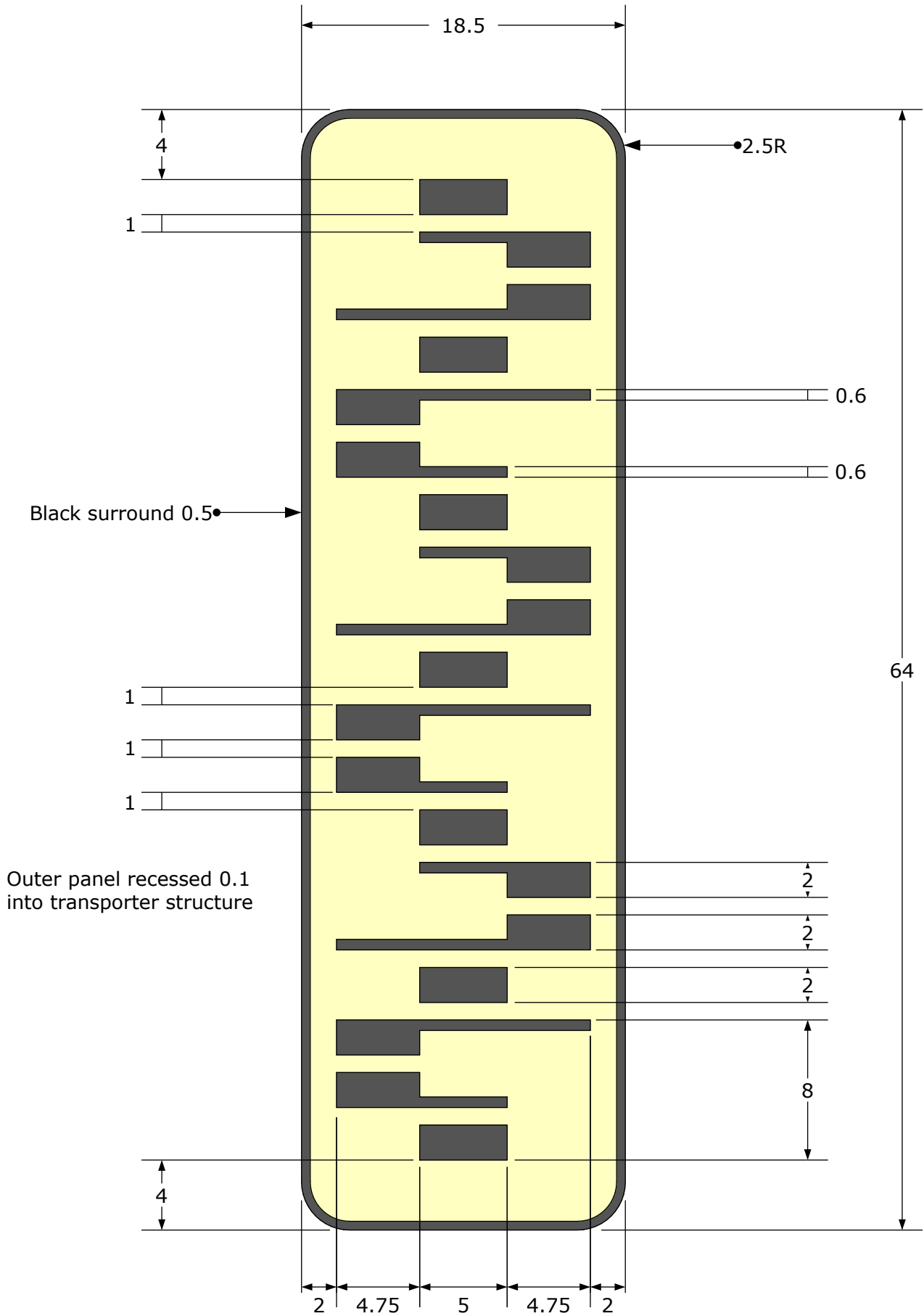

Tape Markings

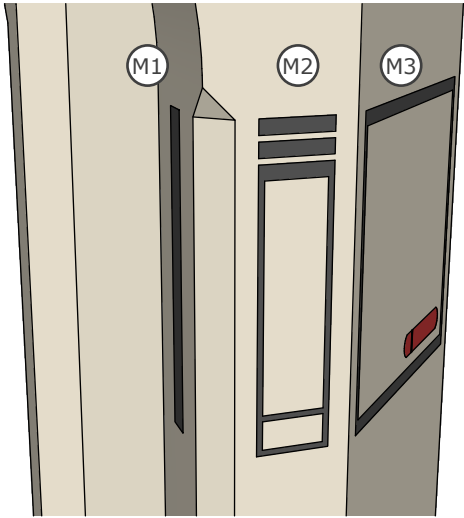

M1:

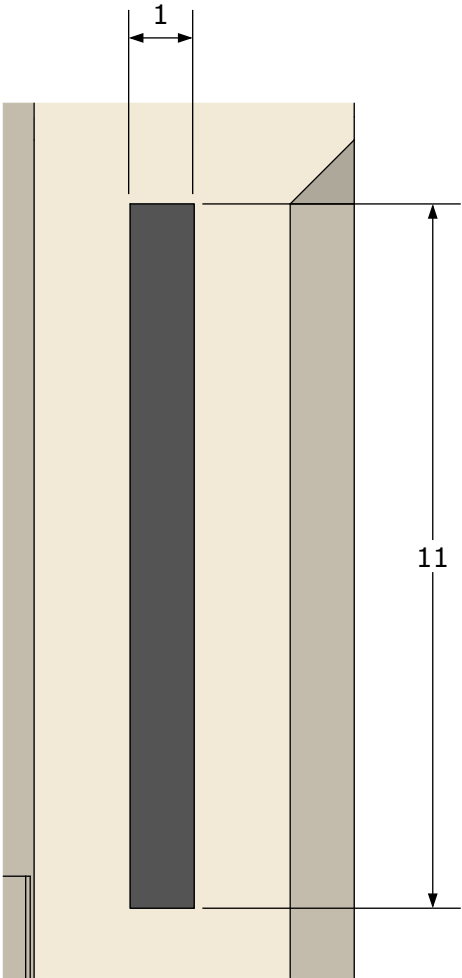

M2:

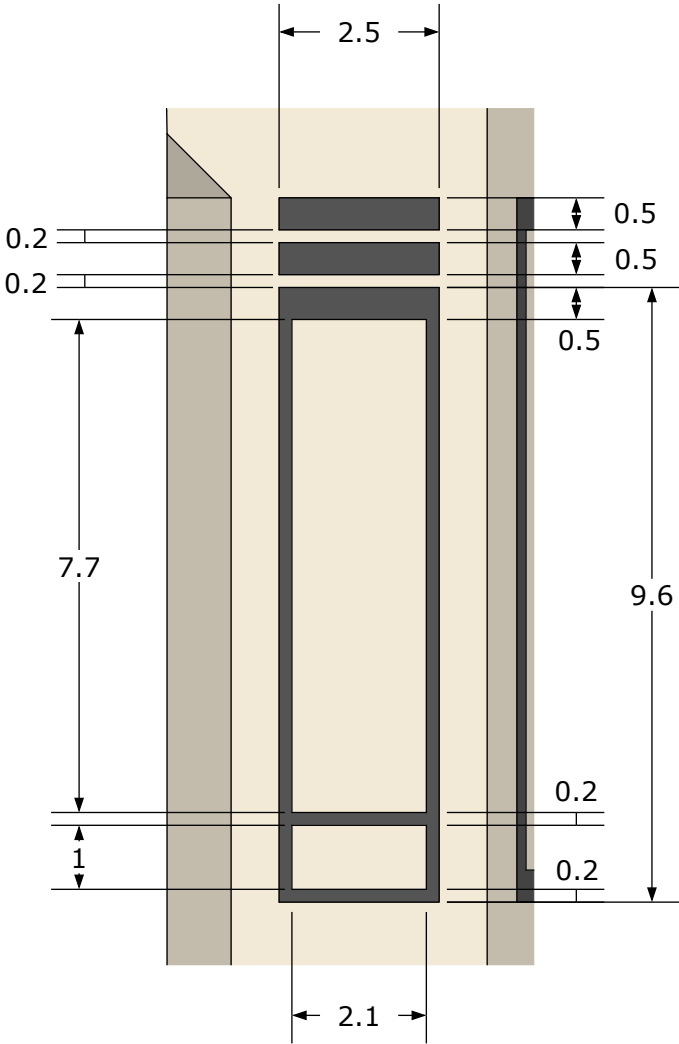

Tape Markings

M3:

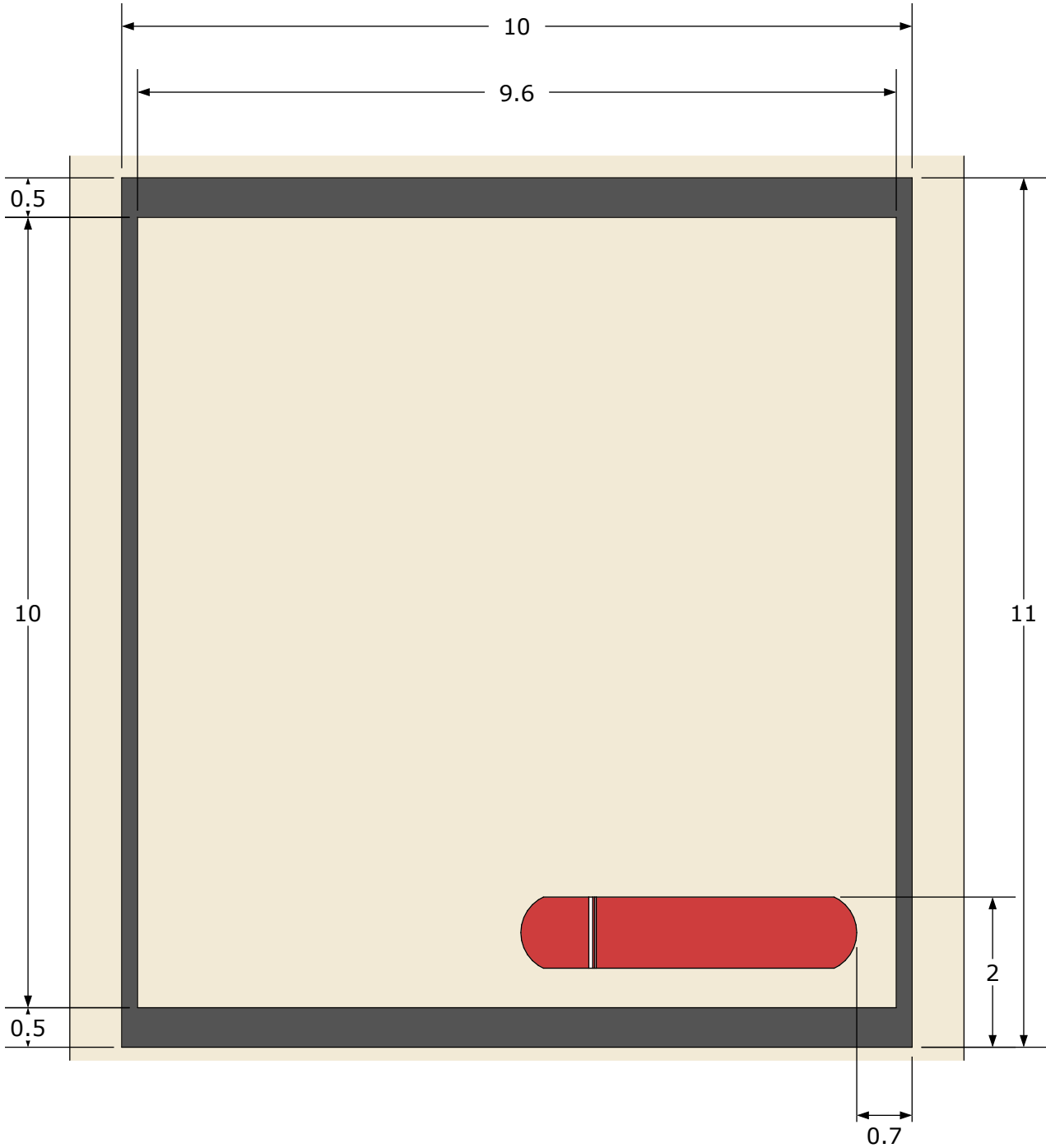

Arch Intersections

Front and Back:

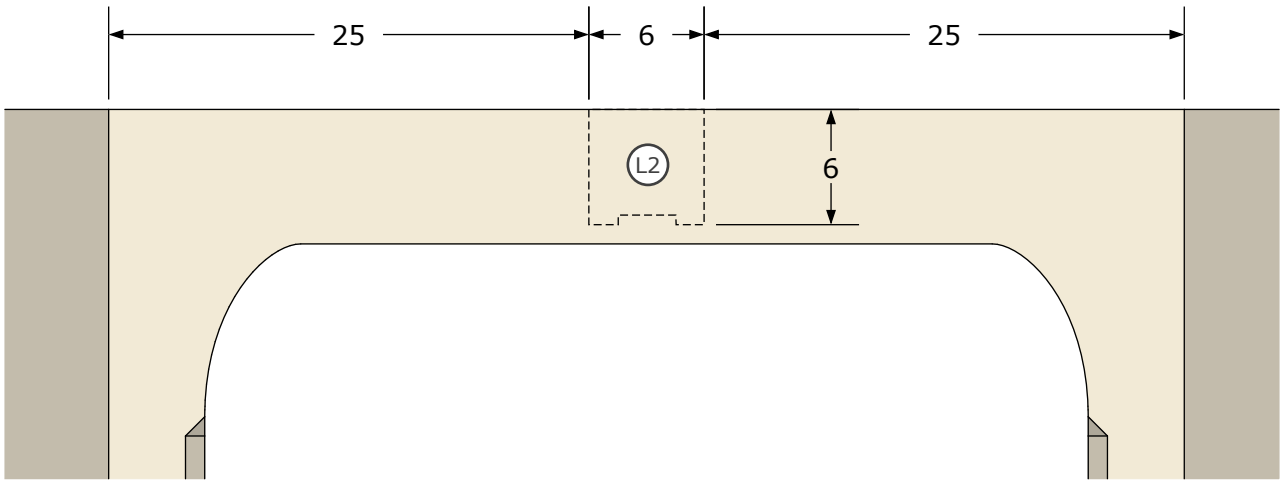

Left and Right:

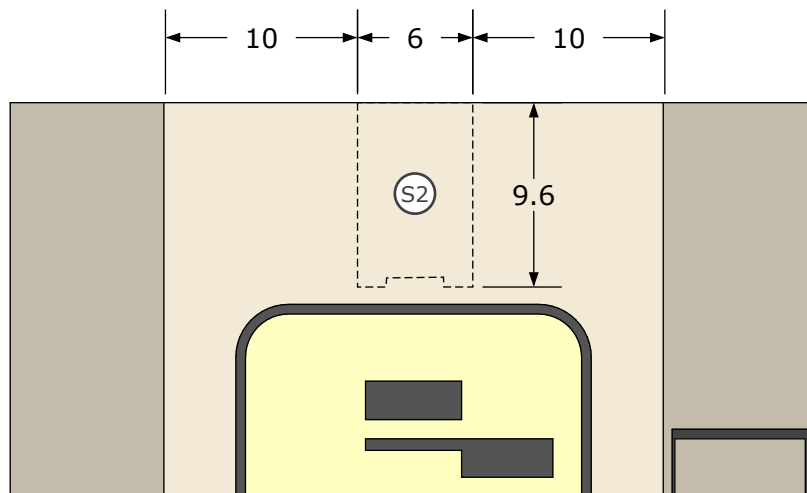

FLOOR HATCH

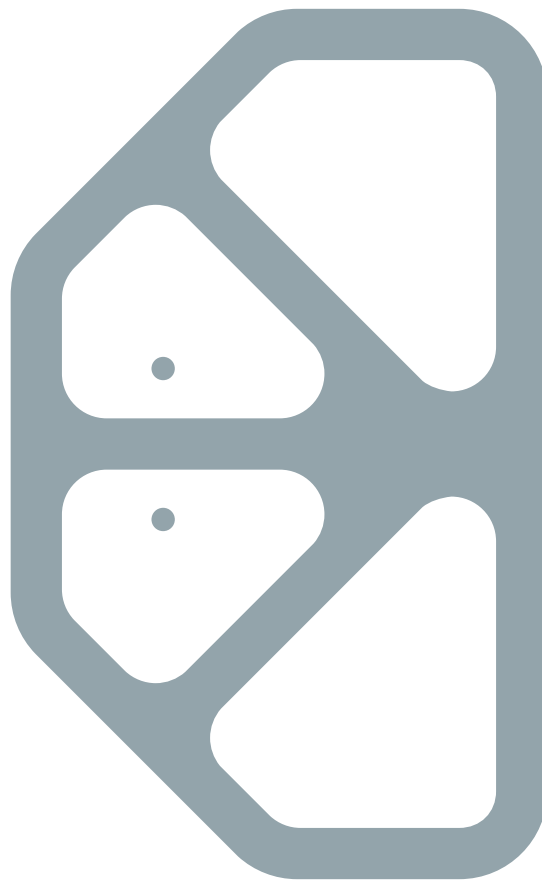

Hatch Surround

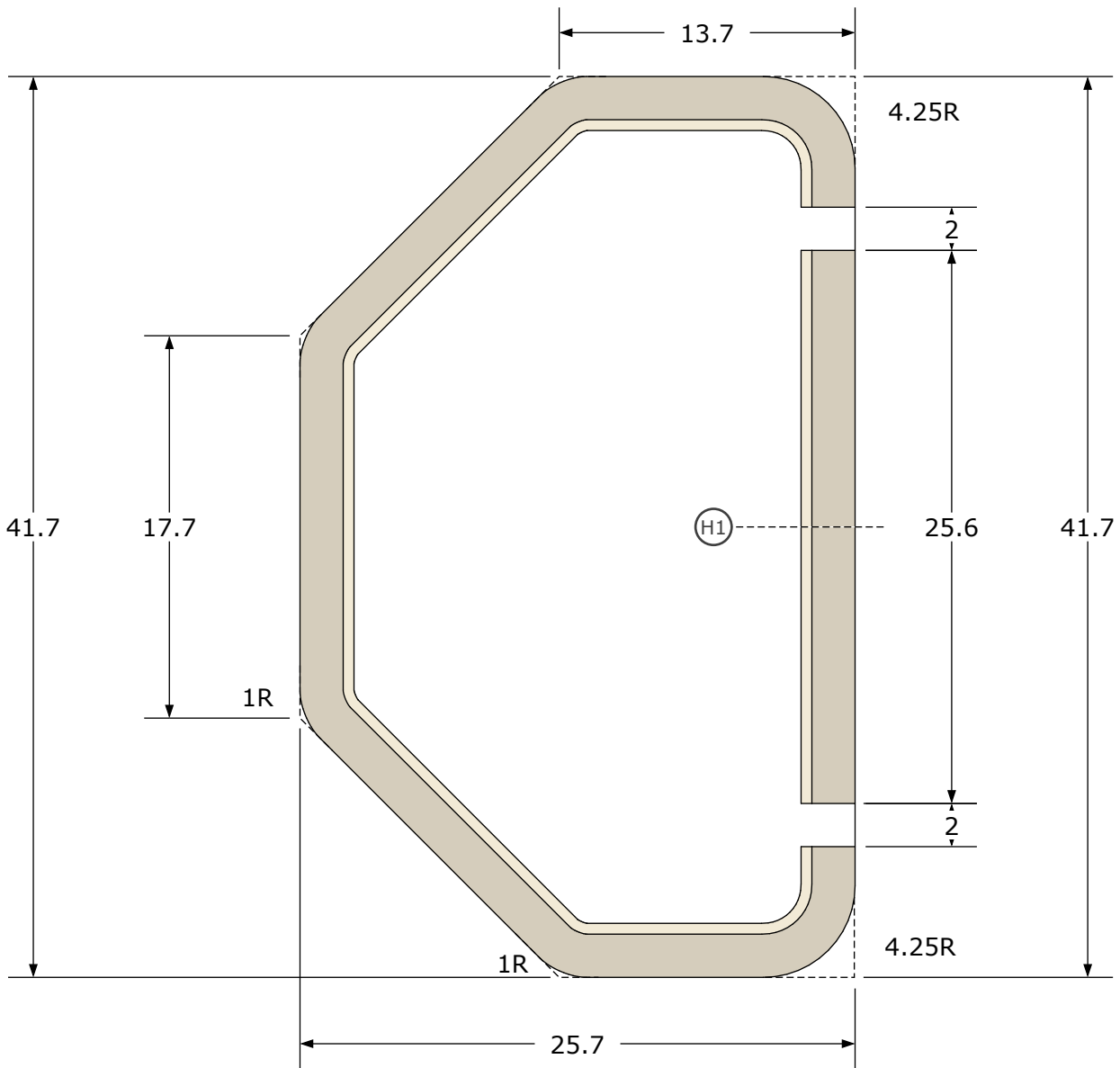

Cross-section H1:

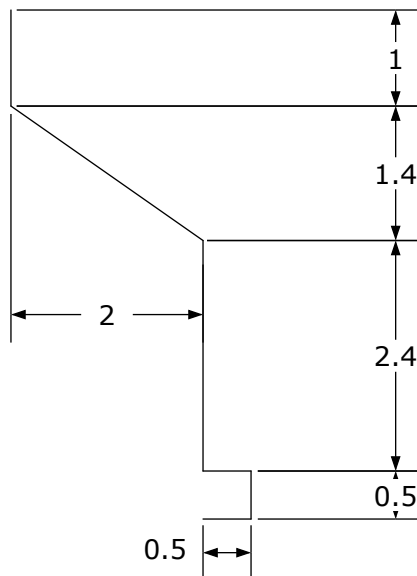

Tray

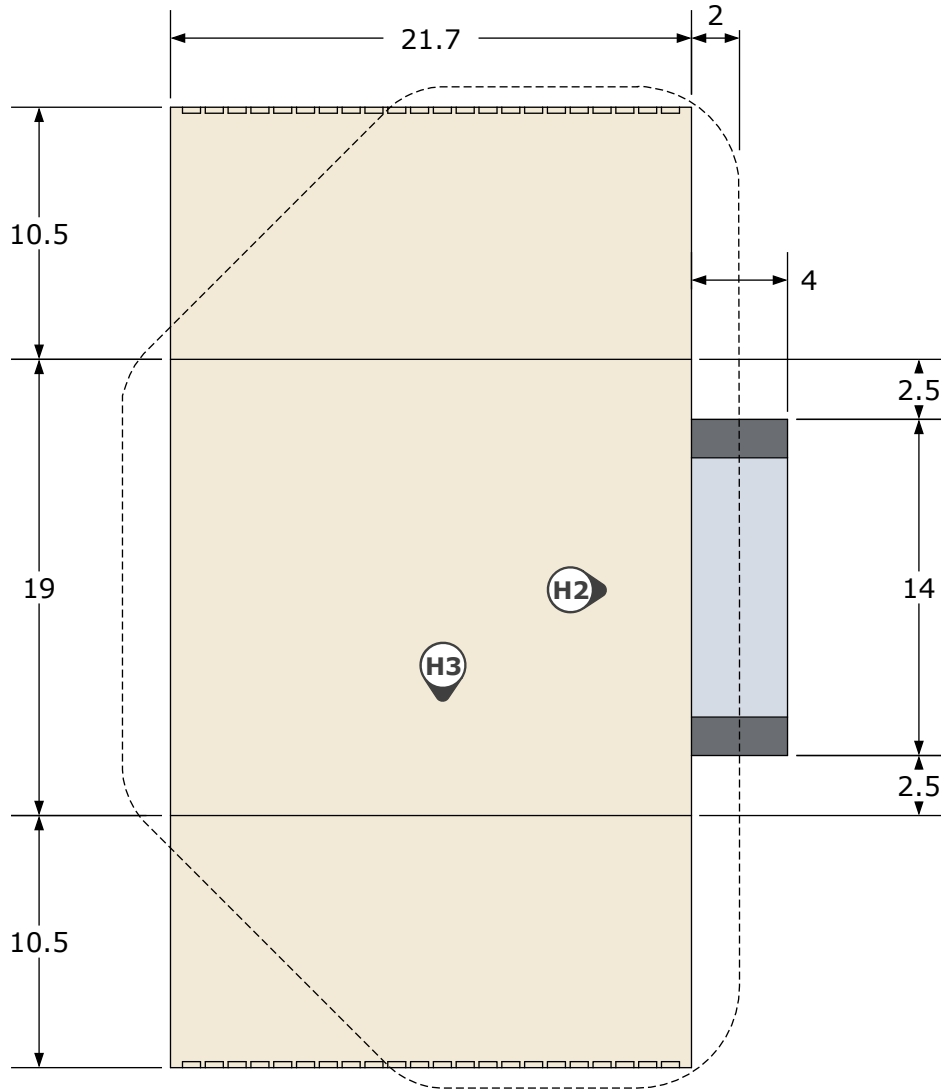

H2:

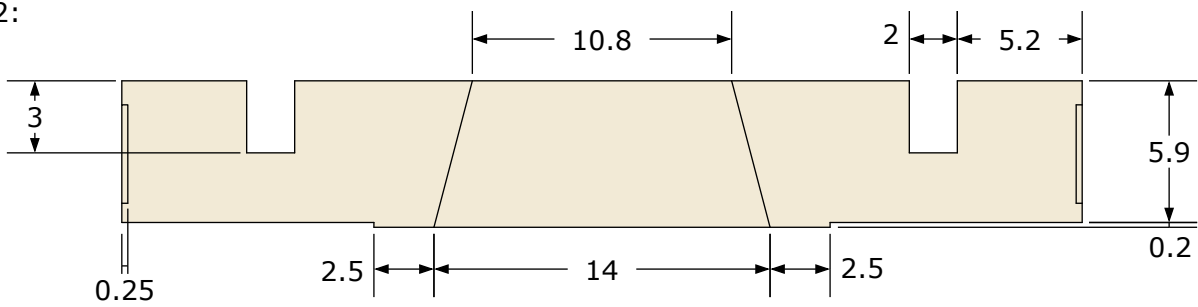

H3:

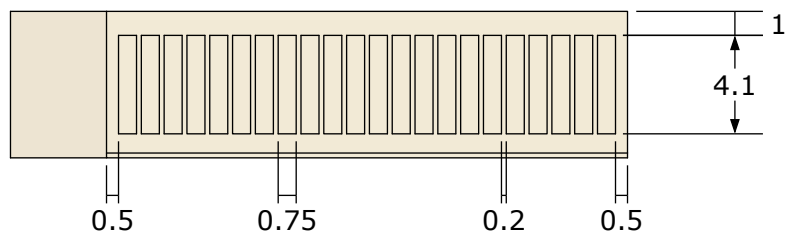

Note: Tray contents changed each episode, and are not currently shown in these plans

Hatch Lid

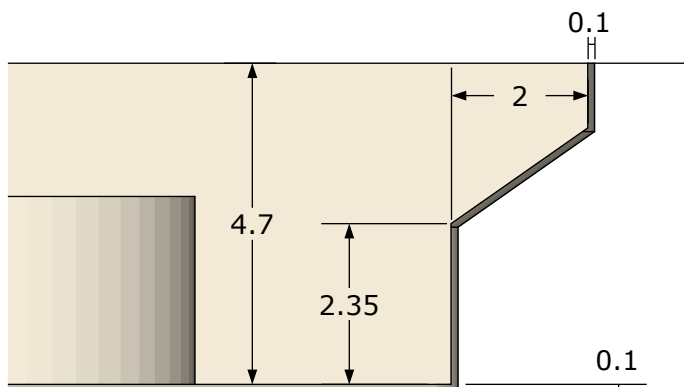
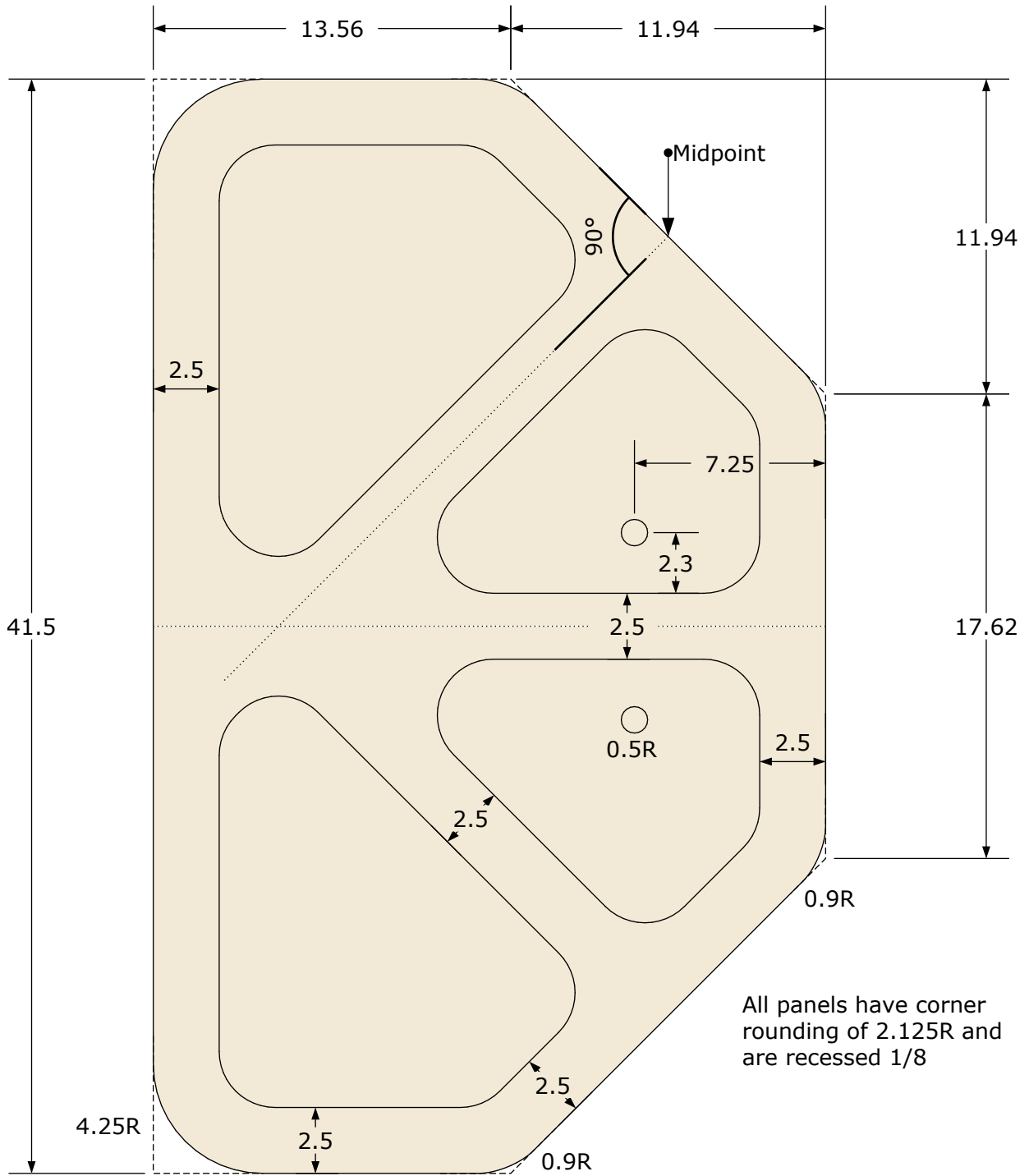

Lid Underside

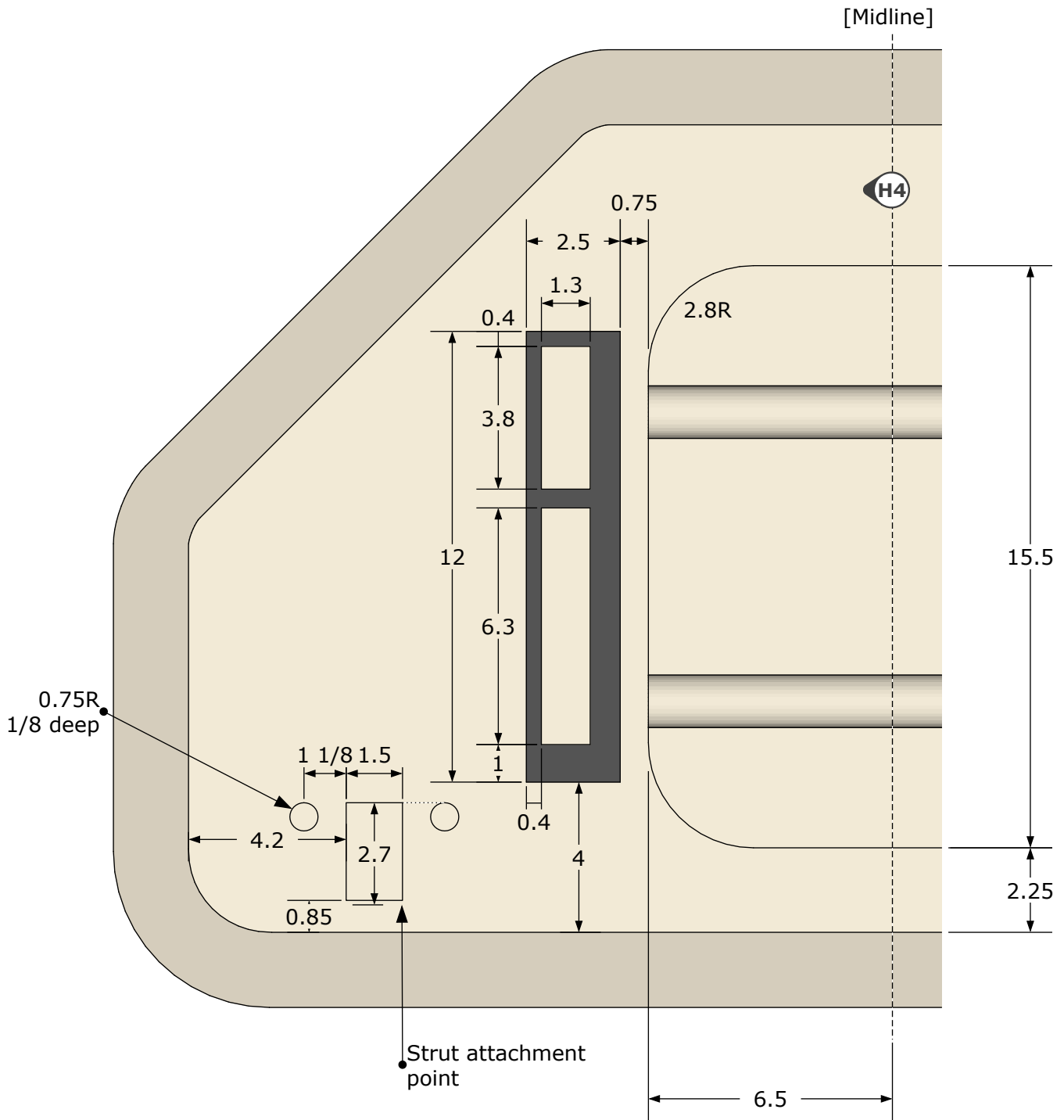

H4:

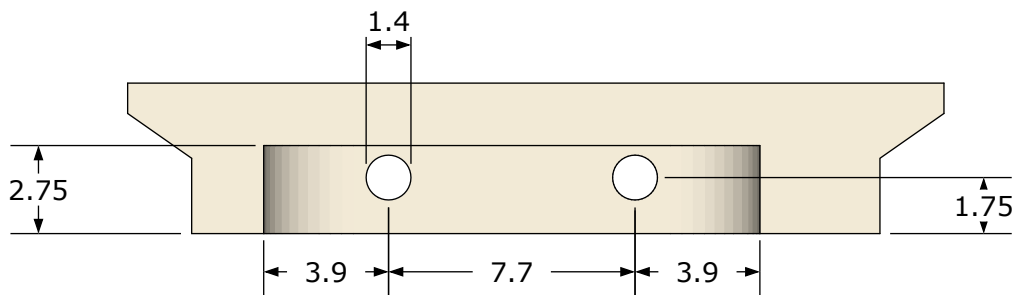

Hatch Strut

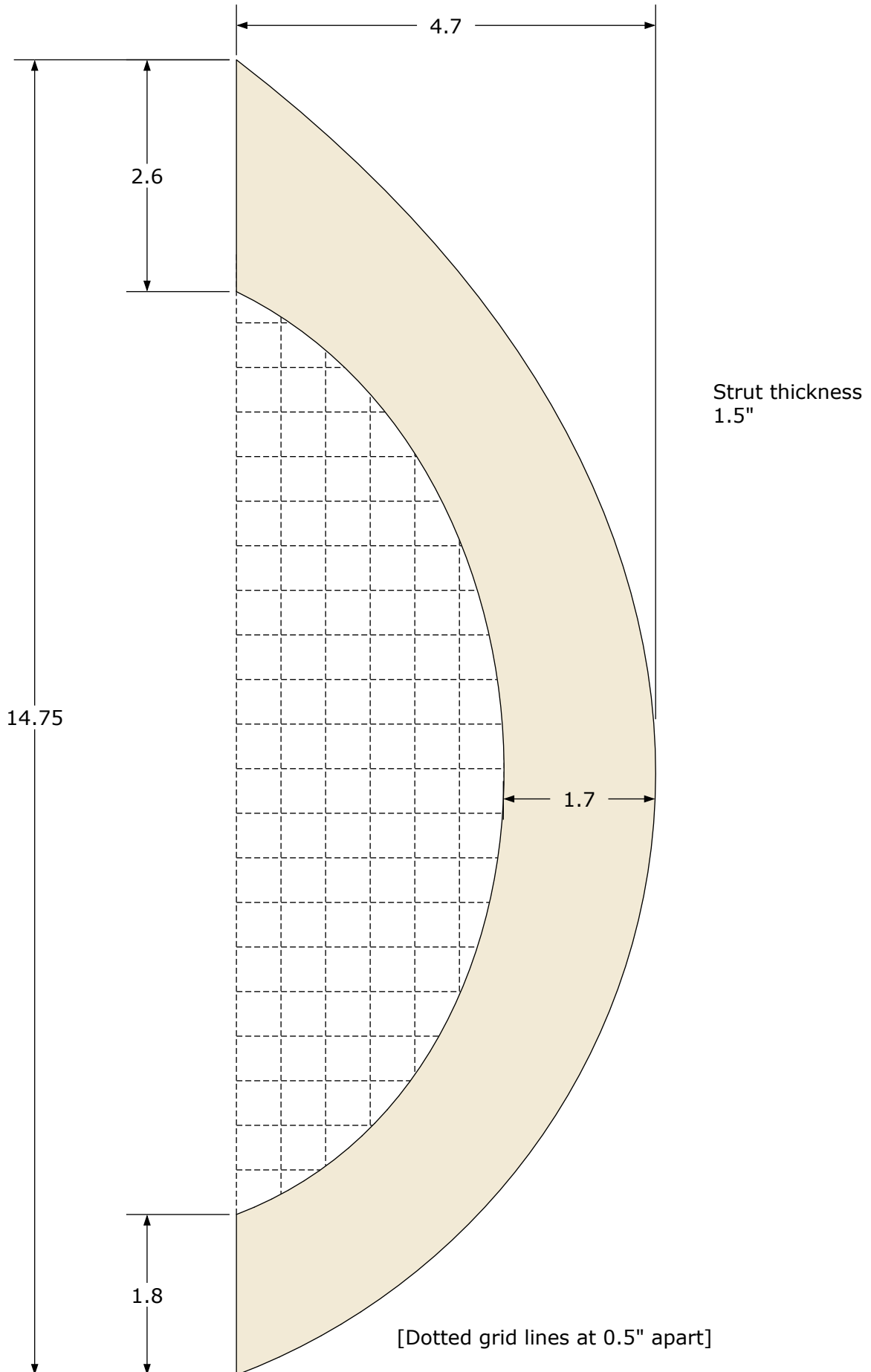

Rotation Point

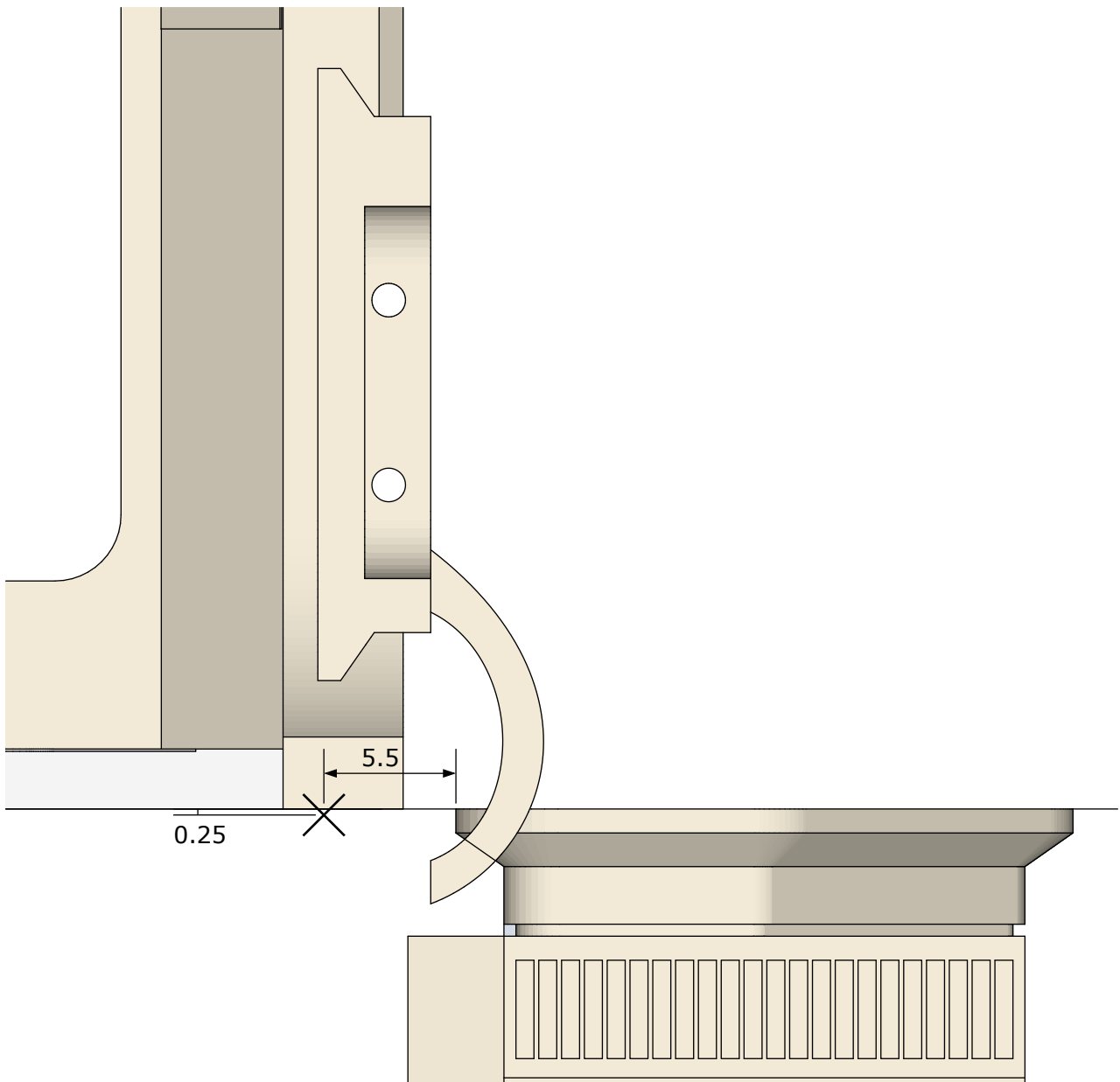

Lid in closed position:

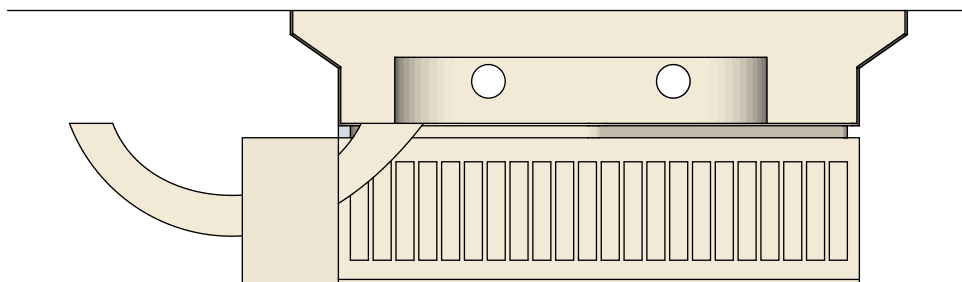

CHAIRS

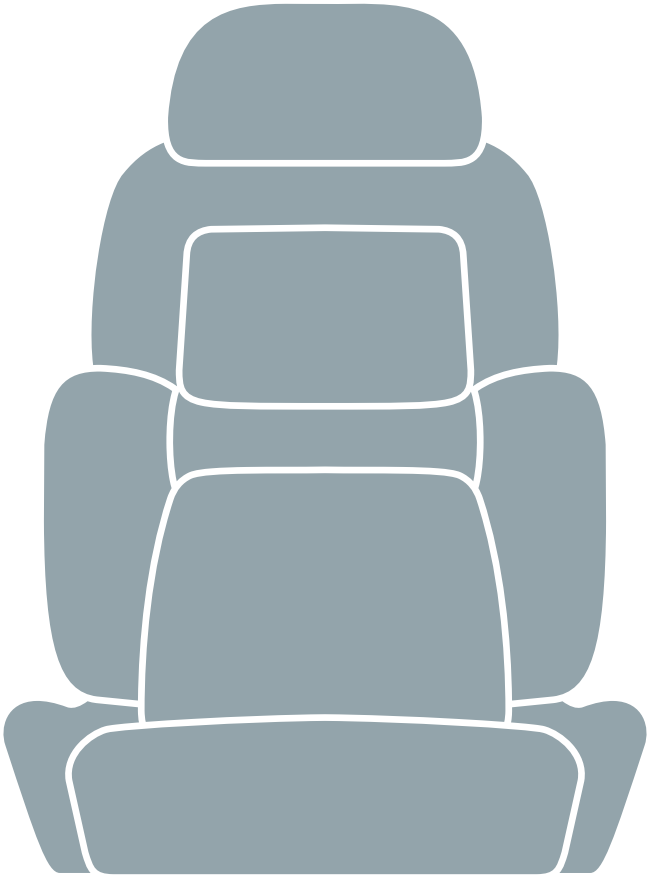

Chair Overview

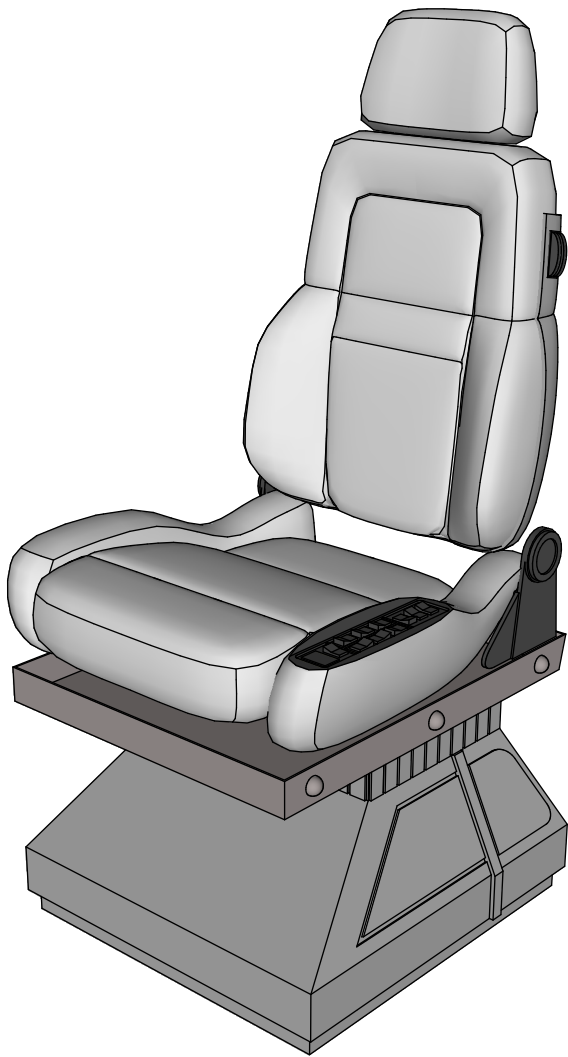

The Runabout chairs were made from Recaro CSE car seats.

Note: version shown is from season 3 onwards.

Season 1 and 2 had an additional headrest cage and back panel. Dimensions for these elements may be available in a later version of these plans.

Car seat model by Tadeo D'Oria

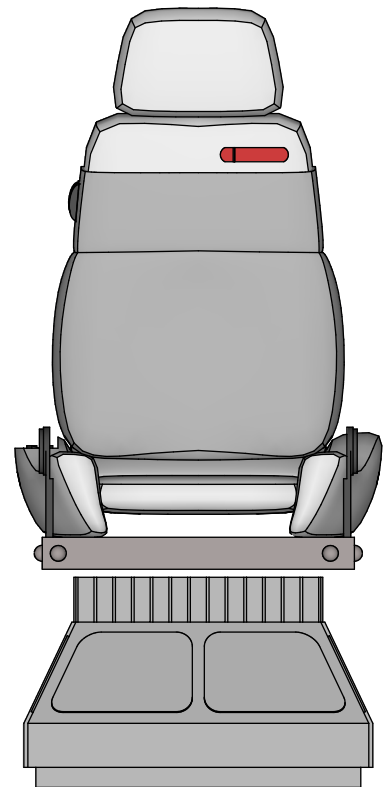
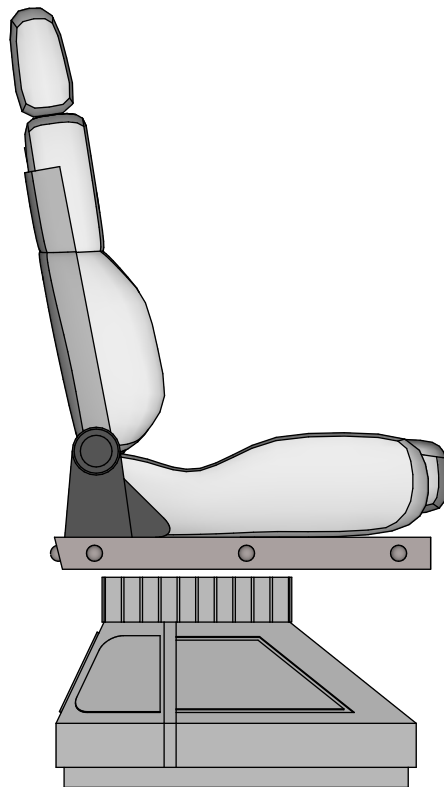
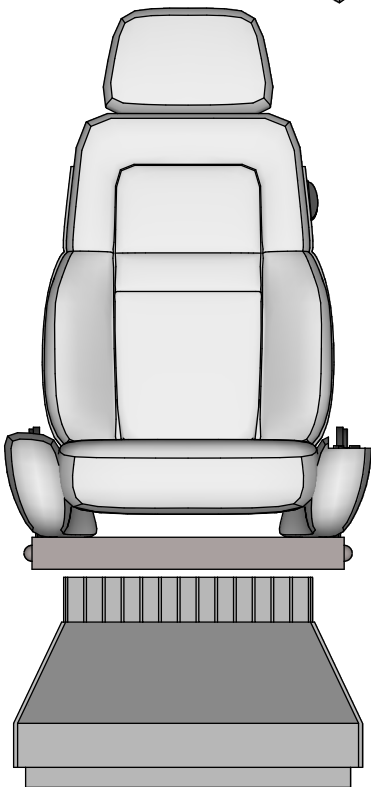

(Decimal Inches)

Chairs - 1

REDGENERAL

Base

Base Front:

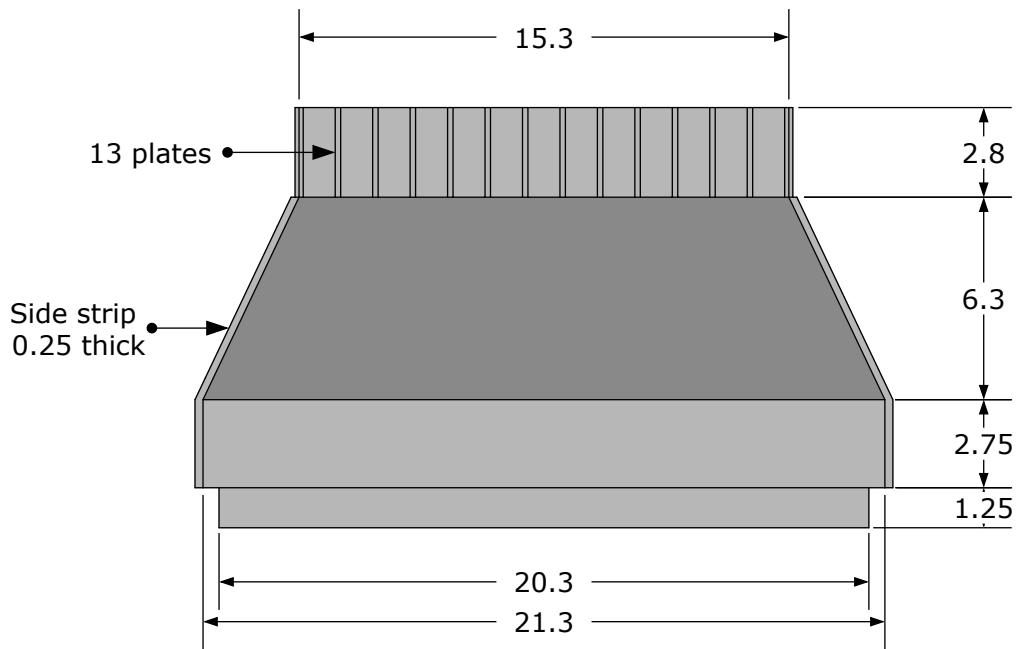

Base Side:

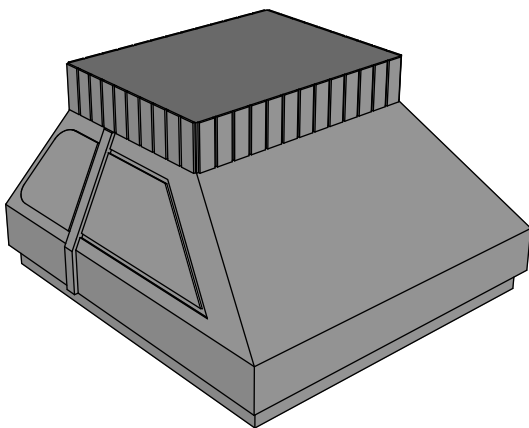
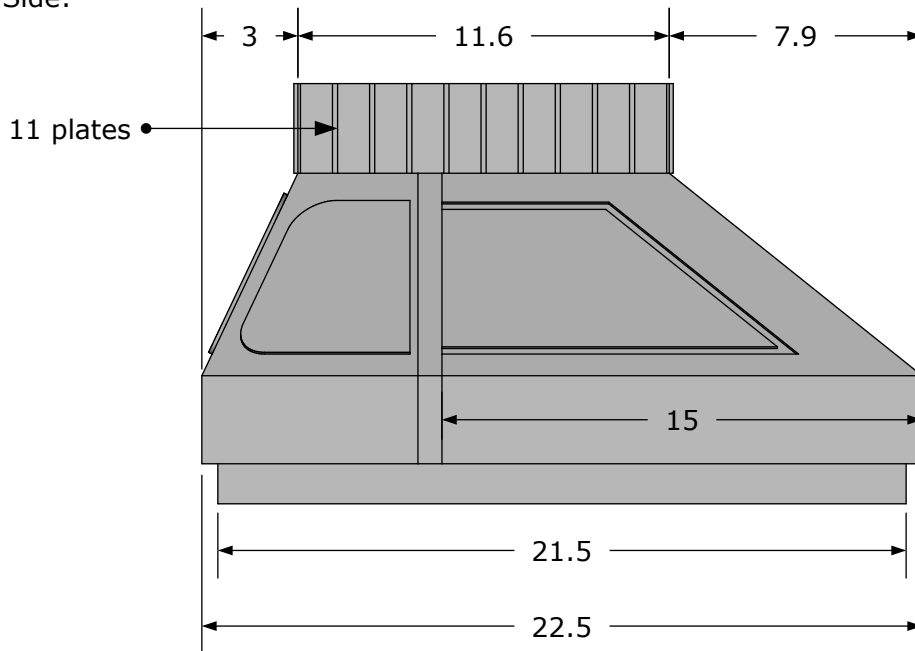

Each small plate w1, h 2.8, d 1/8.

Rotation point mounted on centre base's top panel.

Rear Base Panel

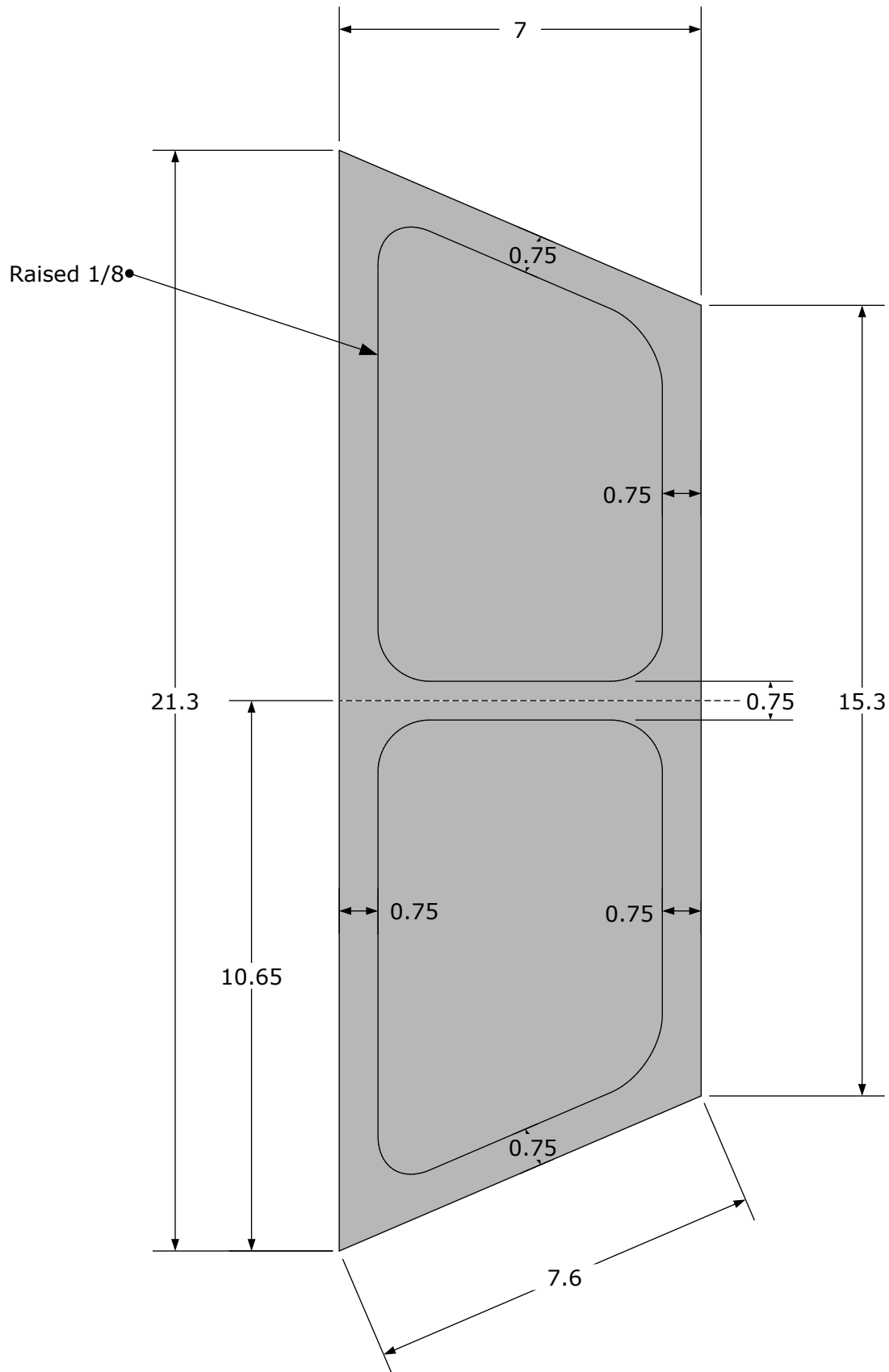

All rounded corners are 1" radius

Side Base Panels

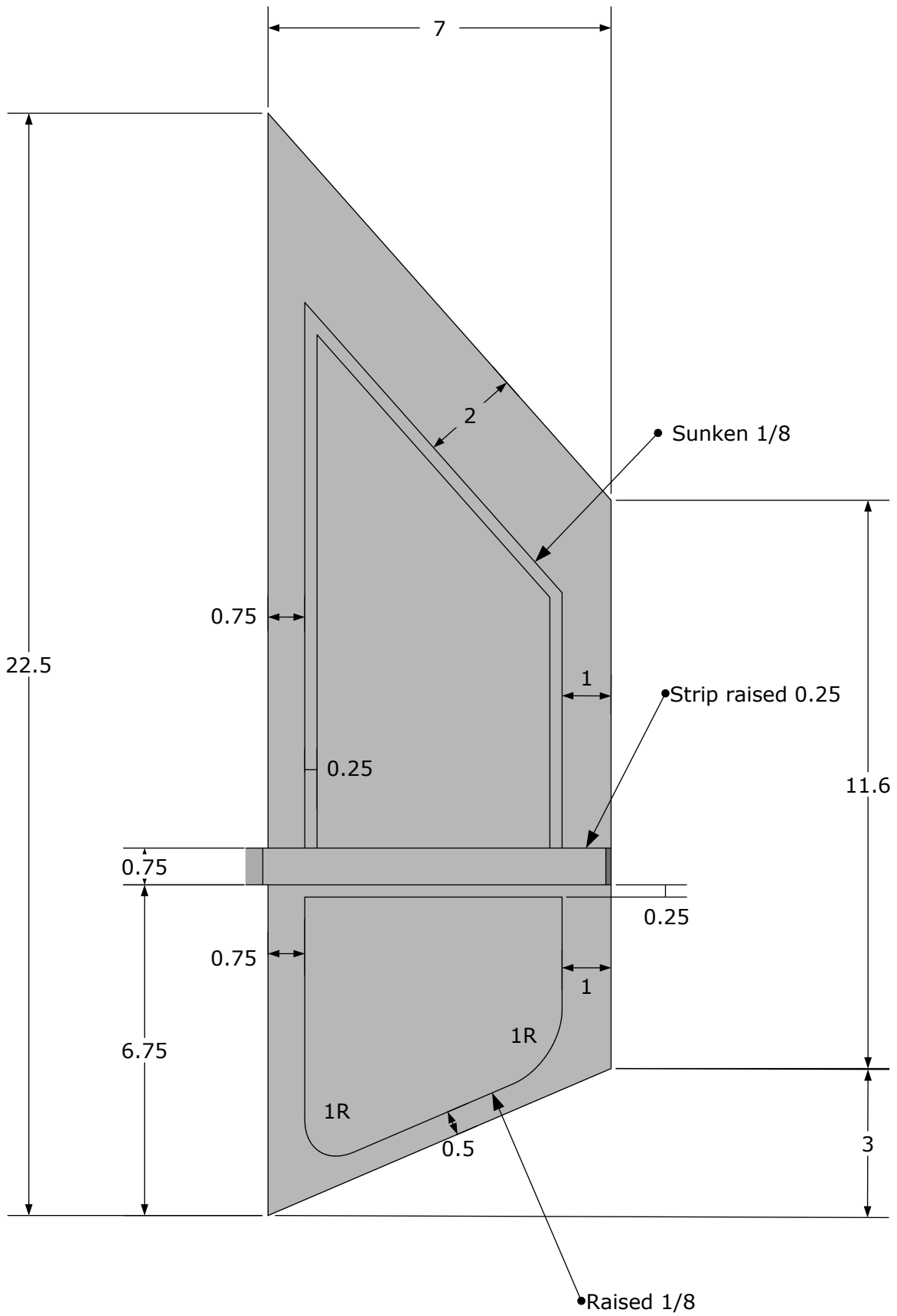

Tray

Tray Side:

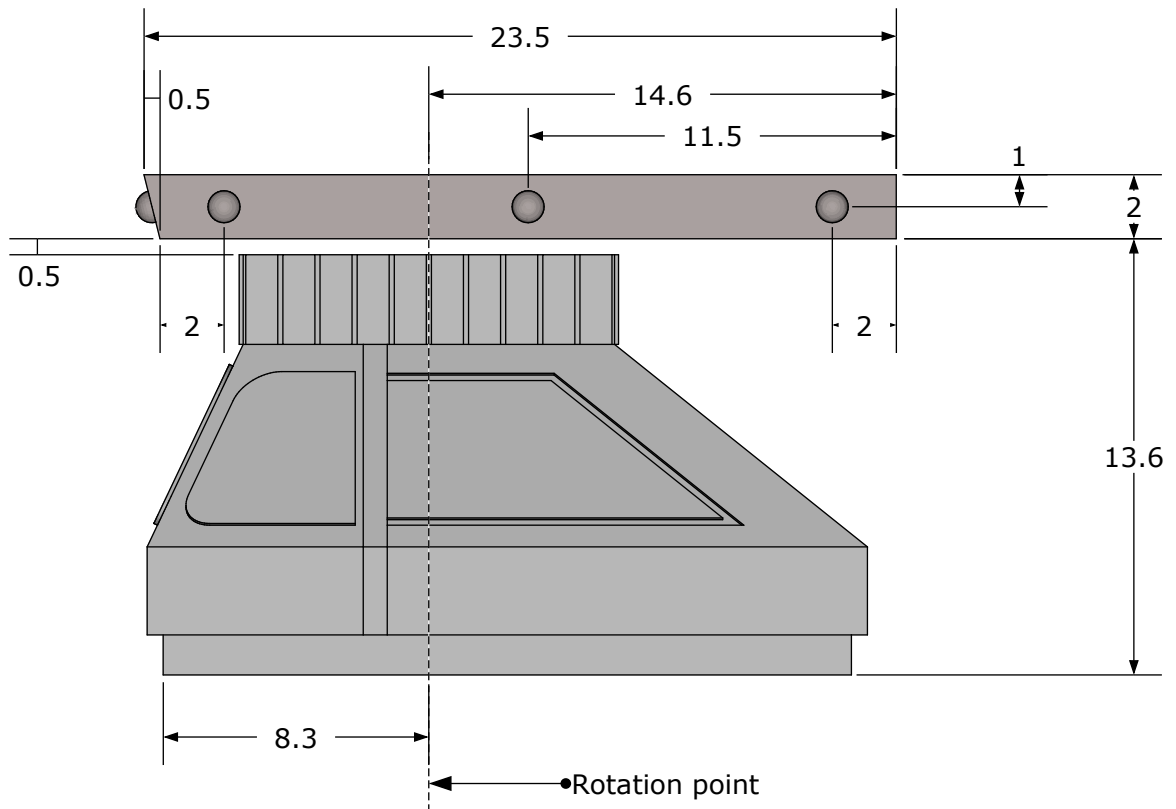

Tray Front:

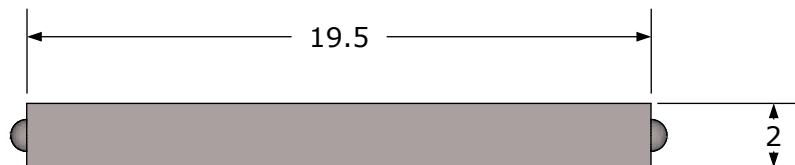

Tray Rear:



The car seat's mounting were attached inside the tray.

SET DRESSING

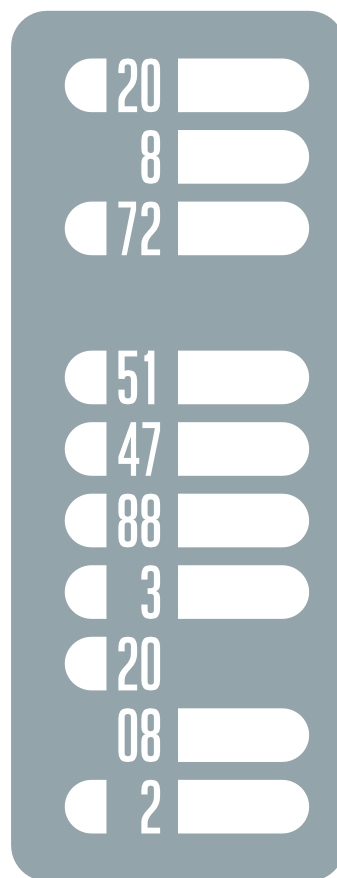

Control Panel

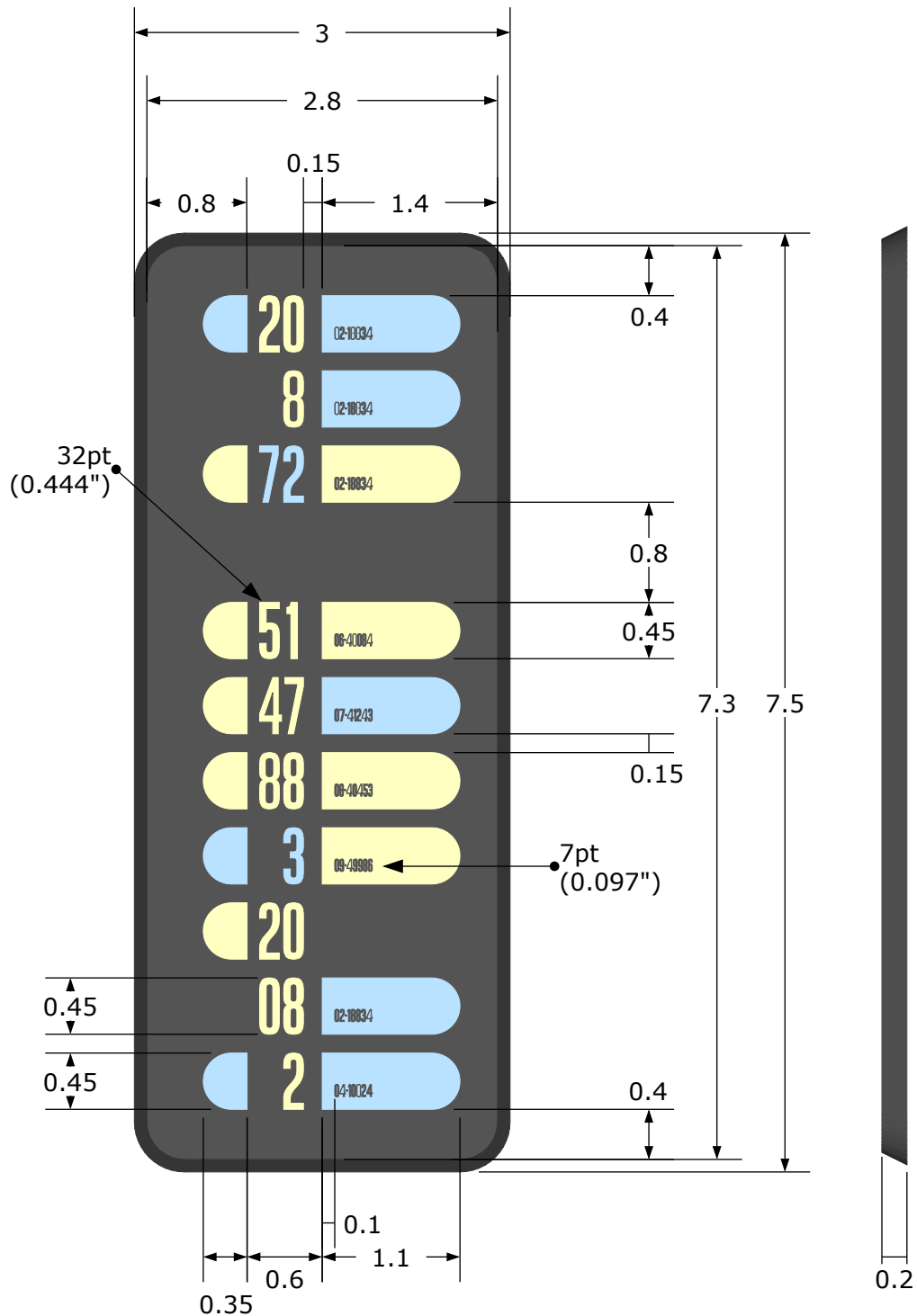

Note: interface is screen printed onto the base material.

Control Panel Variants

Variant A

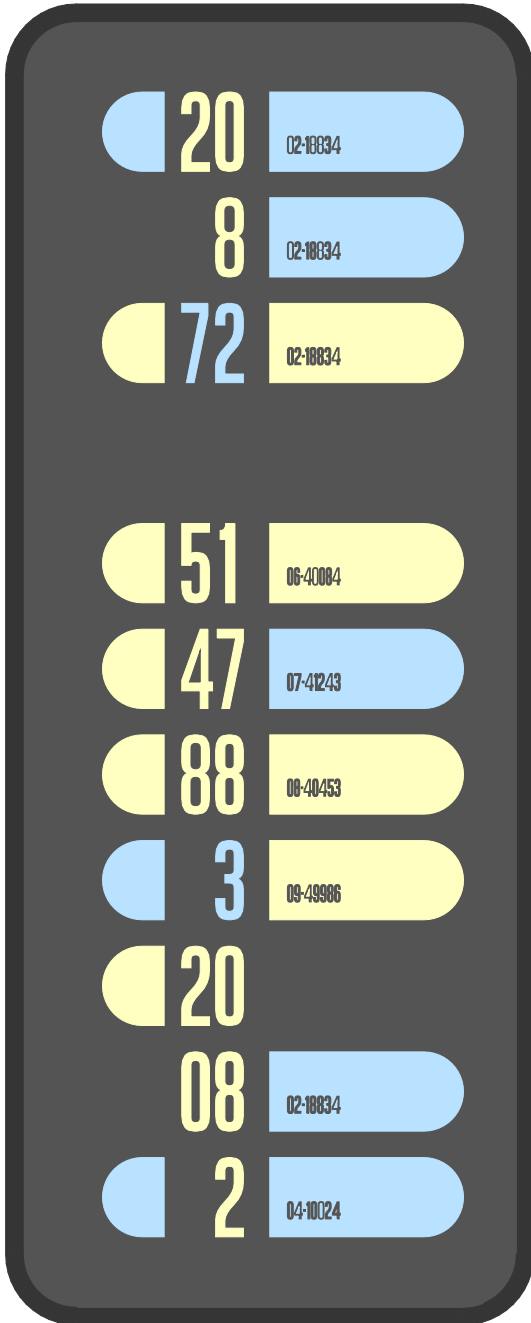

Variant B

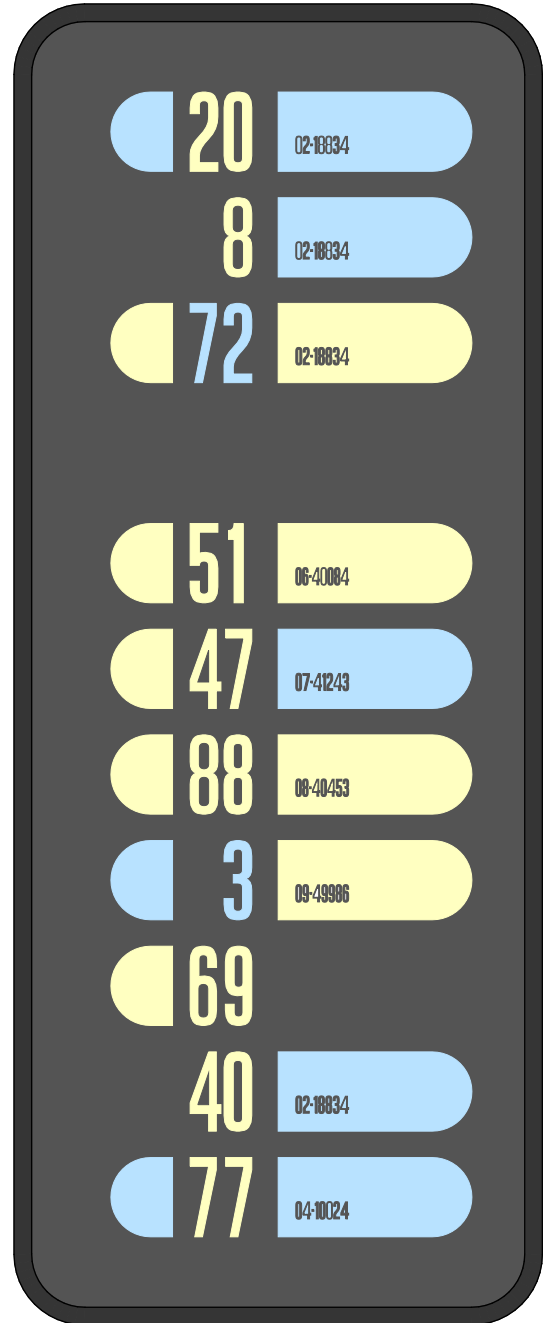

Unless otherwise stated, assume control panel is variant A

Small Set Label

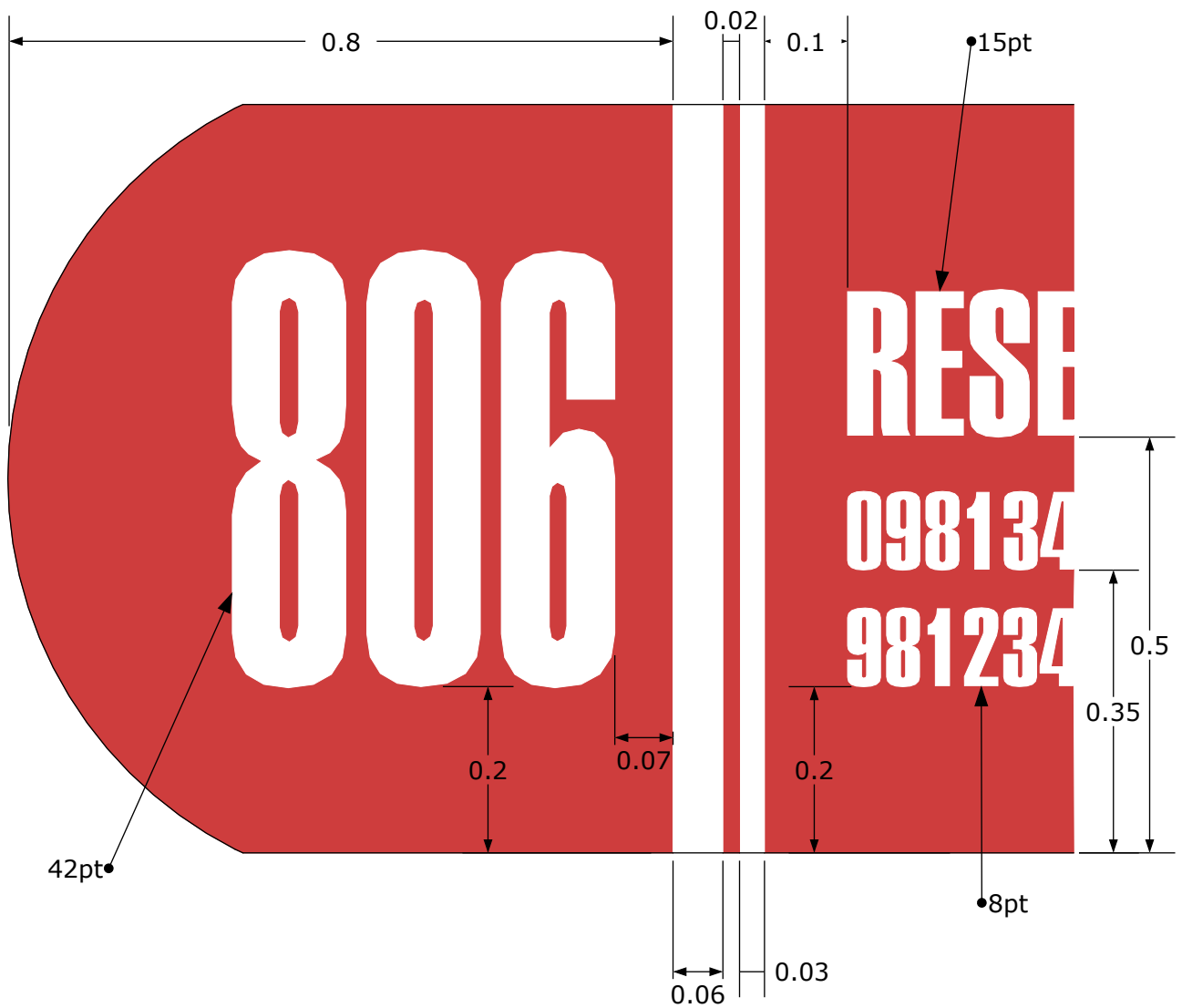
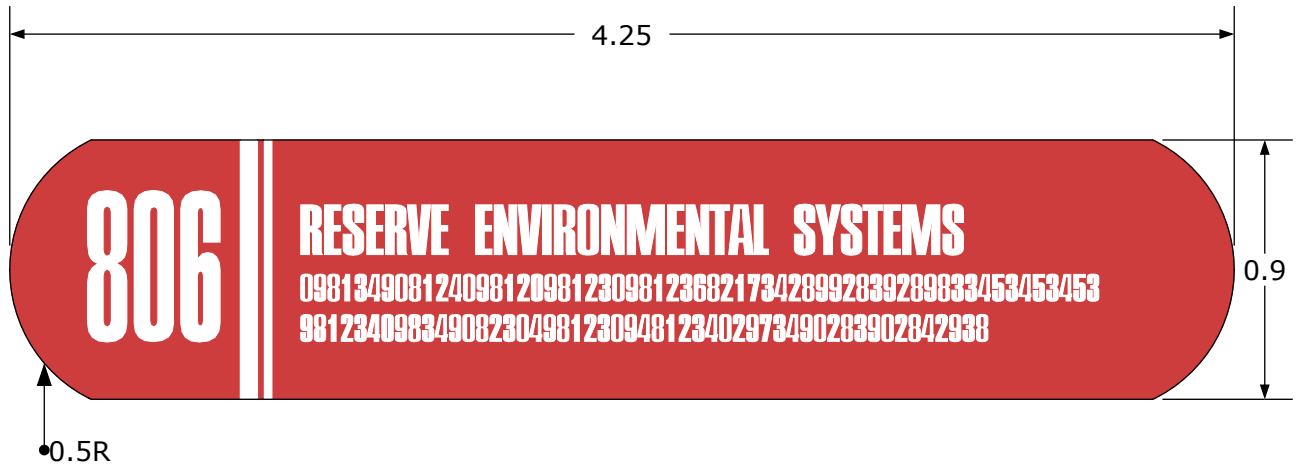

Large Set Label

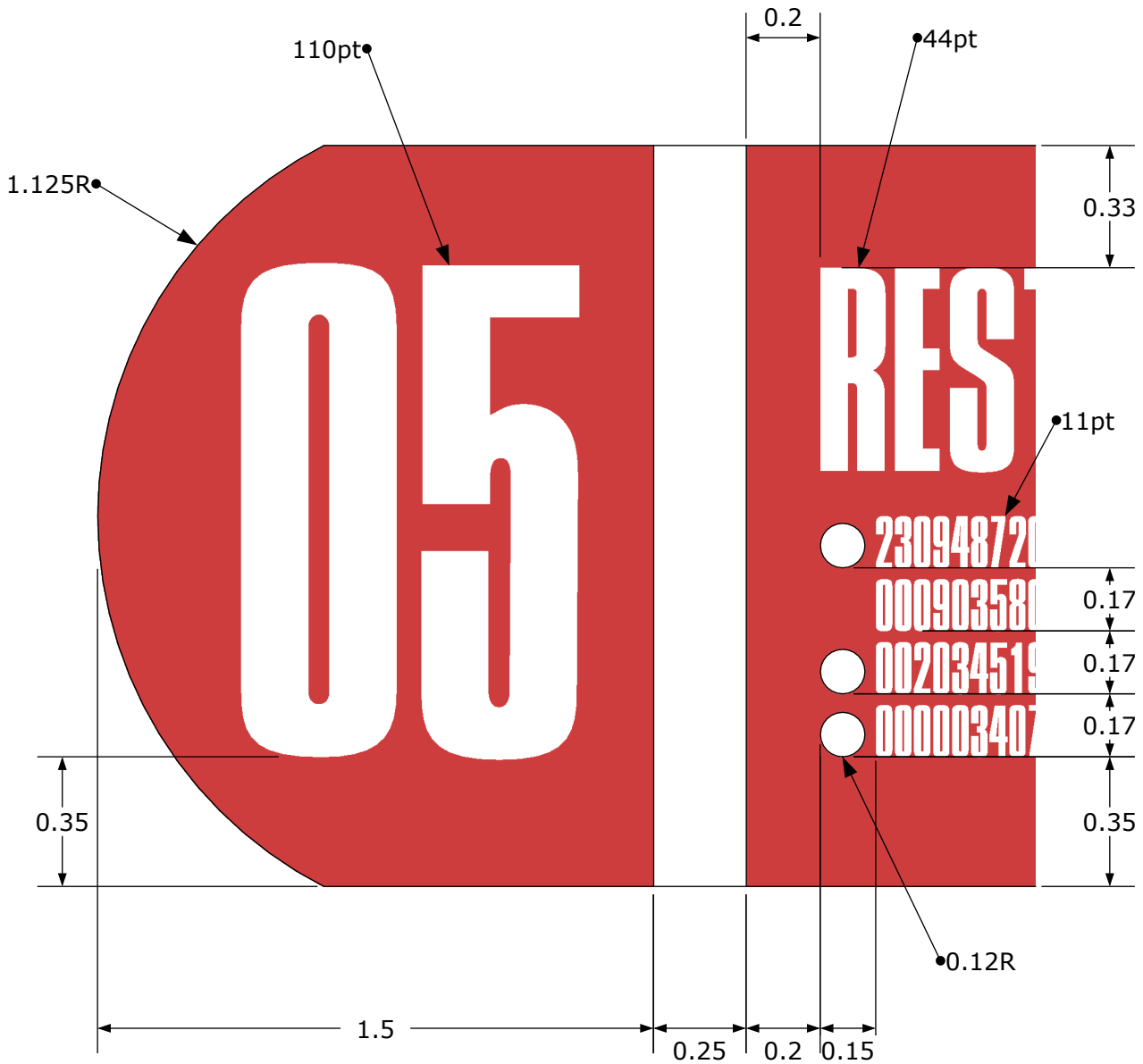
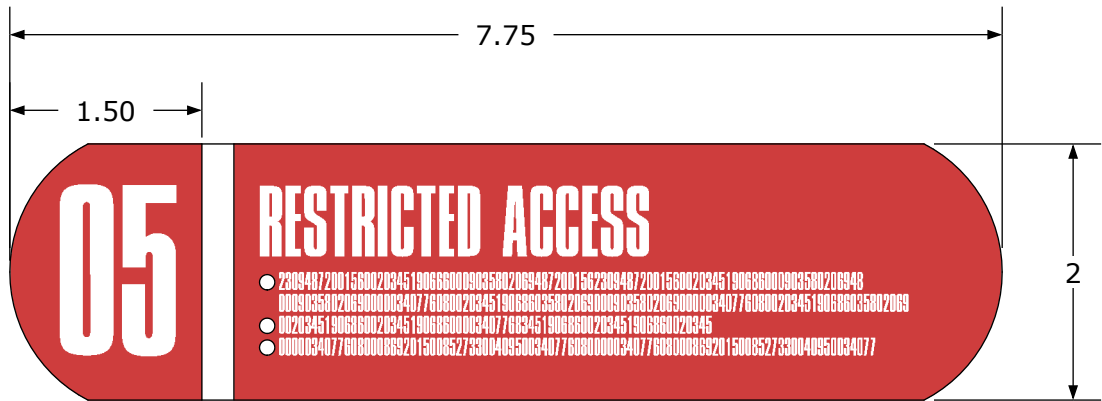

Silk Screen Font

A B C D E F G H I J K

L M N O P Q R S T

U V W X Y Z

1 2 3 4 5 6 7 8 9 0

All silk screened elements (control panels, small labels, and large labels) used the font Compacta Light.

The font was applied using Letraset transfer sheets of various font sizes.

It should be noted that later digitised versions of the font do not match the original.

Oblong Lamp

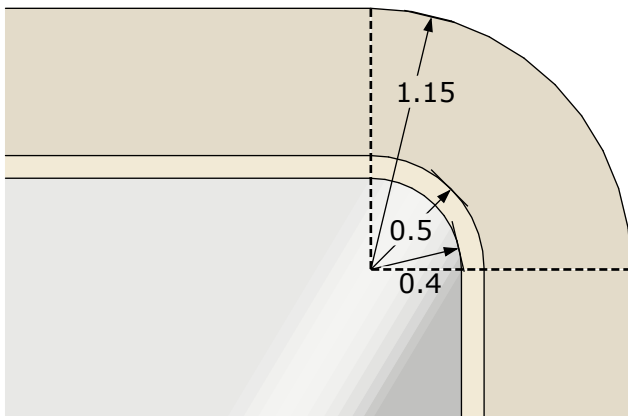
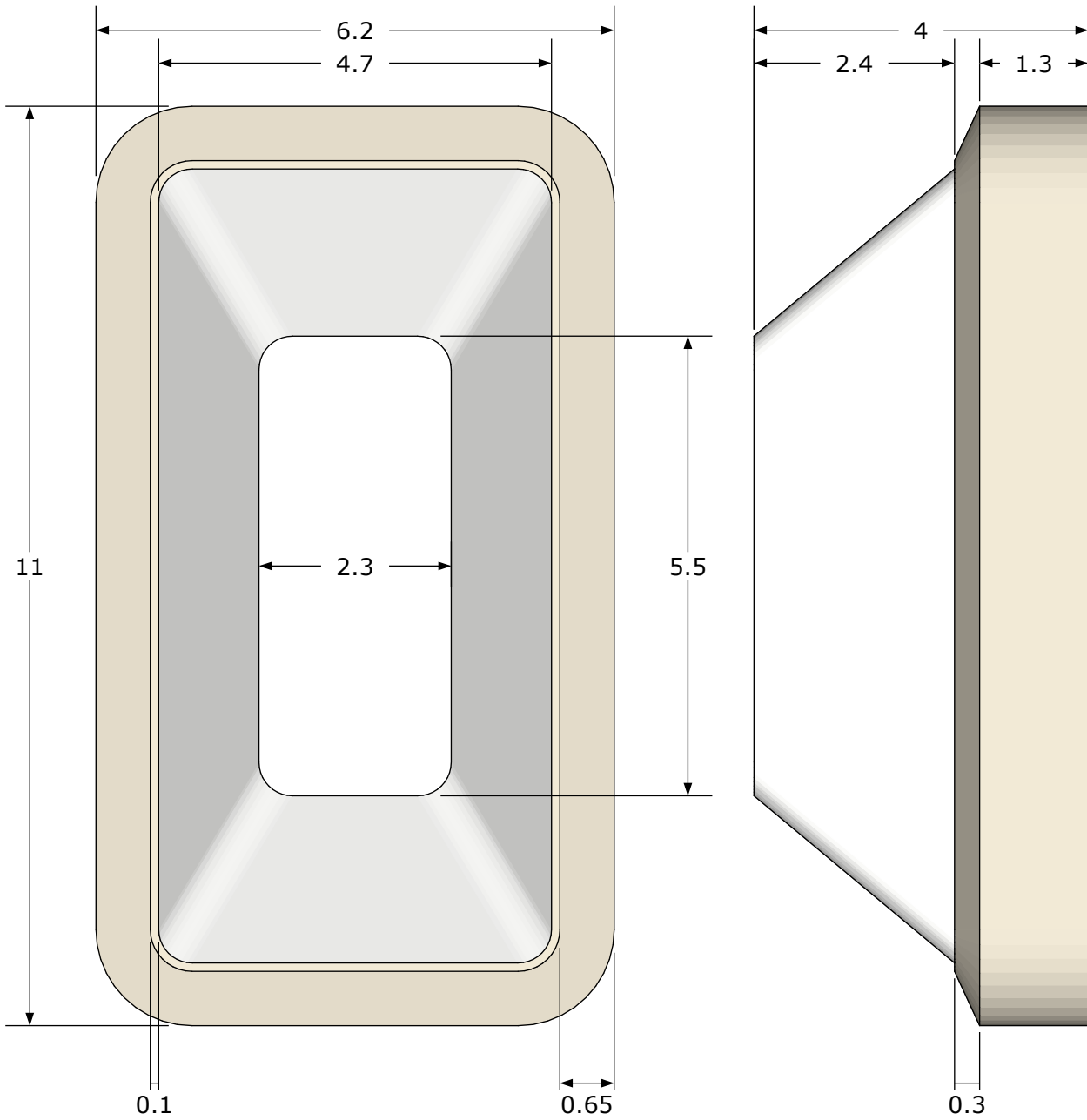

The rounding of the top edge is not shown on this diagram for clarity. Rounding is approximately 0.1R

The light produces a warm soft glow.

Triangular Lamp

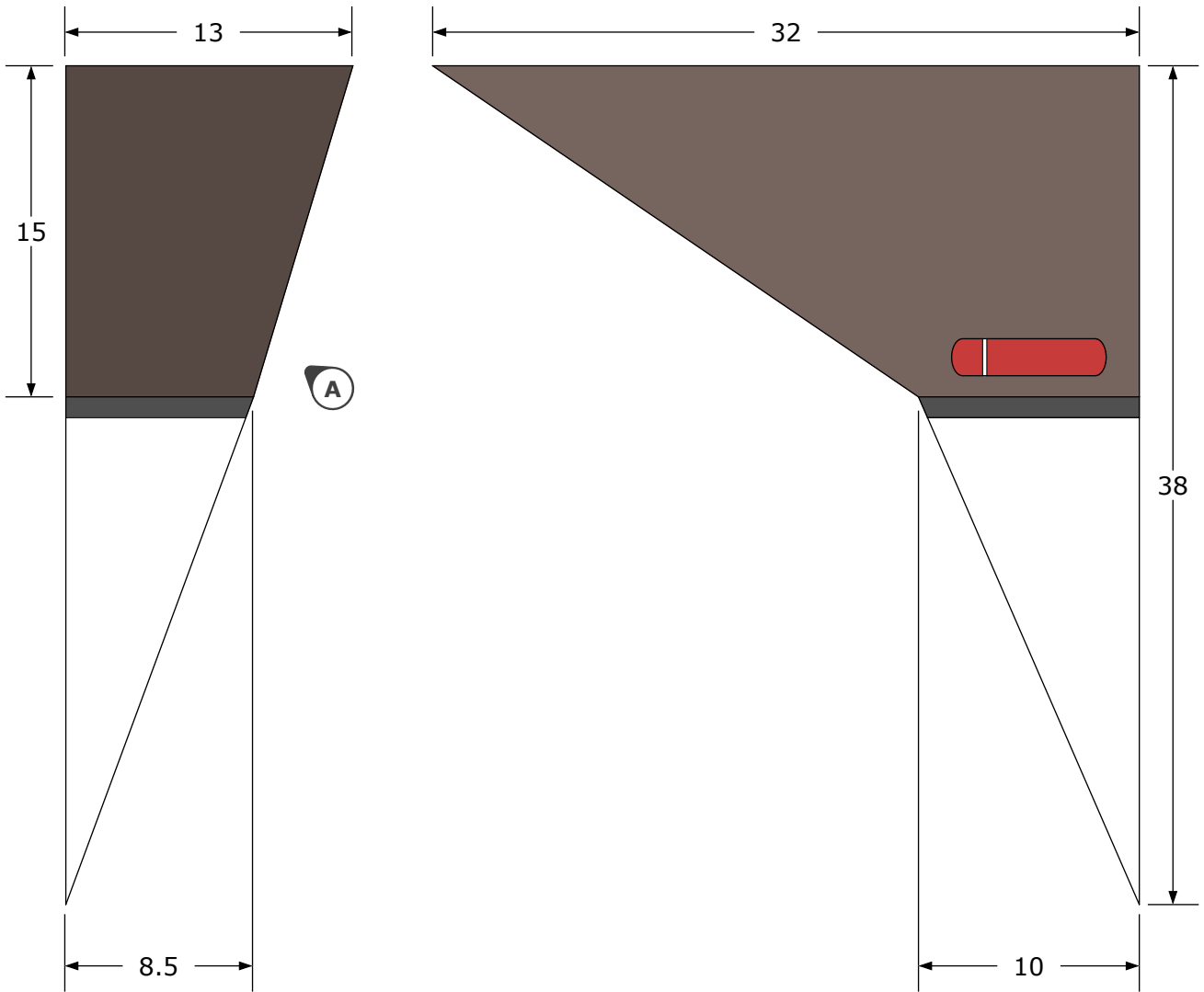

View A:

